

# Positive Results & A Proven Track Record



2011 ANNUAL REPORT **INDUSTRIES**

# LSB INDUSTRIES, INC.

LSB Industries is a manufacturing, marketing, and engineering company. Our principal business activities, through our subsidiaries, are the manufacture and sale of a broad range of heating, ventilation and air conditioning products used in commercial, institutional and residential buildings, as well as the manufacture and sale of chemical products for agriculture, industrial, mining, quarry and construction uses.

## WHERE OUR PRODUCTS GO / 2011 SALES MIX

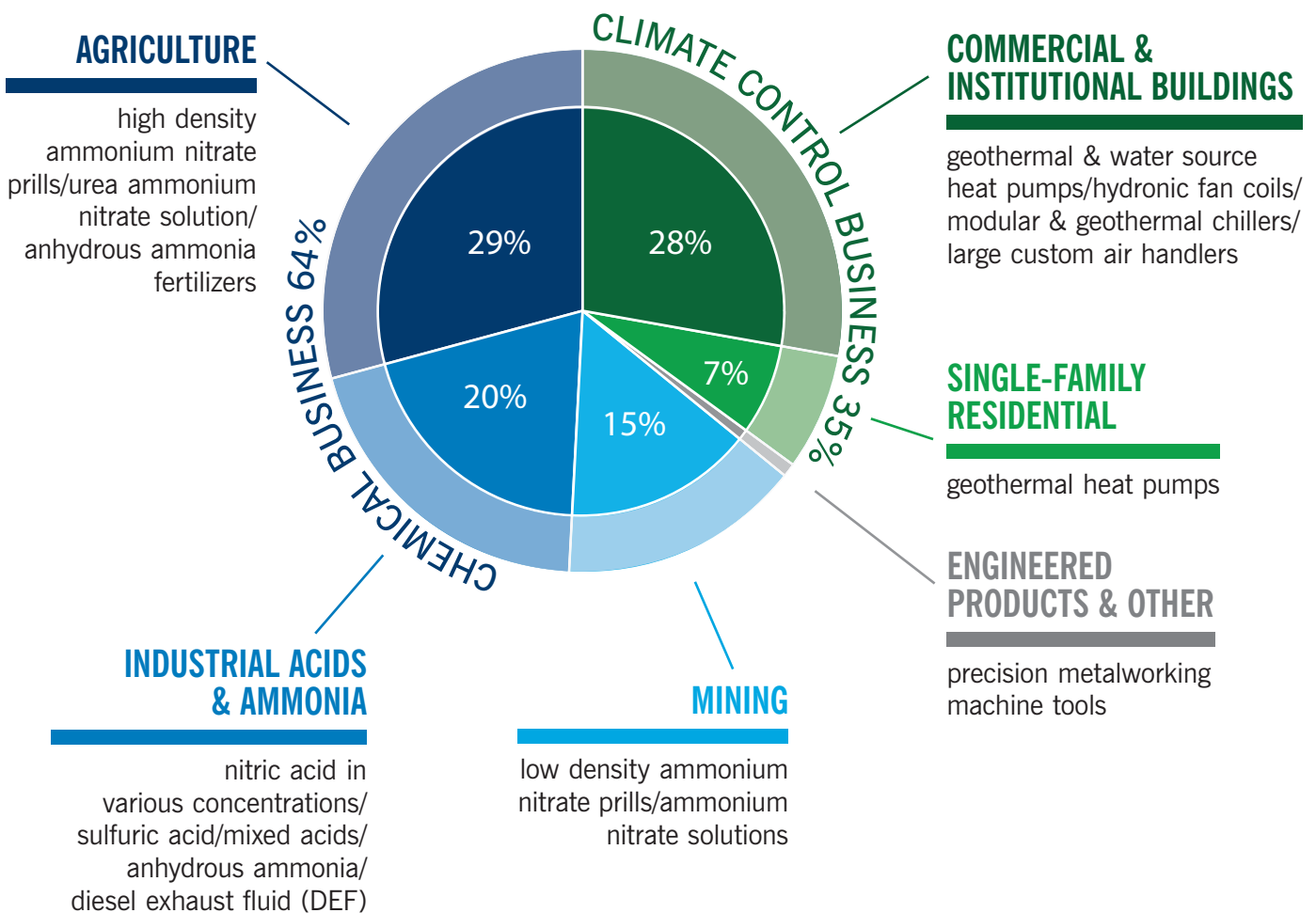



*LSB's Pryor, Oklahoma chemical facility*

## OUR BUSINESSES

### CHEMICAL BUSINESS

We manufacture urea ammonium nitrate solution, high density prilled ammonium nitrate, and anhydrous ammonia fertilizers which are used to grow food crops, biofuel feedstock crops, and pasture land for grazing livestock and forage production. We are the leading merchant marketer of nitric acid in the U.S., offering various concentrations of nitric acid, high-grade mixed acids, and sulfuric acid for industrial markets. Our industrial acids are used to produce a variety of products, from clothing and paper products to advanced athletic gear made from high impact polyurethane. Our nitrogen solutions are also used to reduce emissions from power plants and our EarthPure® DEF (Diesel Exhaust Fluid) is used to reduce nitrogen oxide emissions. We manufacture and sell low-density (industrial-grade) prilled ammonium nitrate, and ammonium nitrate solution, which are used to surface mine coal vital to meeting the world's growing demand for energy and other natural resources.

### CLIMATE CONTROL BUSINESS

We are the North American market leader for geothermal and water source heat pumps and hydronic fan coils. We also provide geothermal and modular chillers, custom air handlers, and execute large scale geothermal installations. Our products are targeted to commercial, institutional and residential new building construction, renovation of existing buildings, and replacement of existing systems. Our innovative products are used by millions of people everyday in prestigious buildings and homes throughout North America and around the world. Our technologically advanced and environmentally responsible "green" geothermal heat pumps reduce energy consumption and greenhouse gas emissions.

### ENGINEERED PRODUCTS

We market a proprietary line of precision metal working machine tools and industrial performance solutions to customers worldwide.

# LSB FINANCIAL HIGHLIGHTS

**32%**  
net sales  
INCREASE

**183%**  
net income  
INCREASE

**Net Sales**  
(in millions \$)

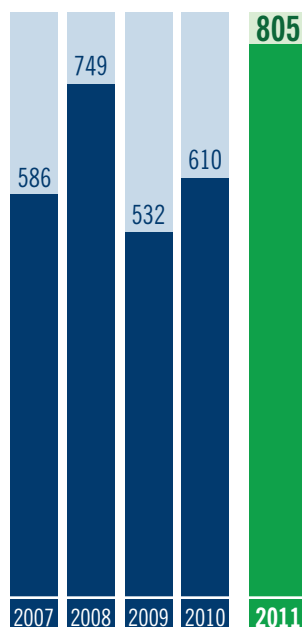

**Net Income**  
(in millions \$)

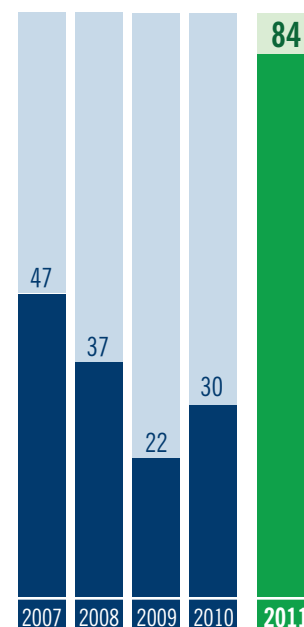

(in thousands, except for per share amounts)

	2011	2010	2009	2008	2007
<b>Net Sales</b>	<b>\$805,256</b>	\$609,905	\$531,838	\$748,967	\$586,407
Gross Profit	<b>223,018</b>	138,625	137,414	138,880	132,593
Operating Income	<b>136,443</b>	55,925	40,710	59,155	59,011
Net Income	<b>83,842</b>	29,574	21,584	36,547	46,882
<b>Net Income Applicable to Common Stock</b>	<b>83,537</b>	29,269	21,278	36,241	41,274
Earnings Per Diluted Share	<b>3.58</b>	1.32	0.96	1.58	1.84
Weighted Average Diluted Shares Outstanding	<b>23,499</b>	23,274	22,492	24,133	23,496
<b>Total Assets</b>	<b>502,009</b>	387,981	338,633	335,767	307,554
Stockholders' Equity	<b>293,270</b>	179,370	150,607	130,044	94,283
Total Debt	<b>79,460</b>	95,392	101,801	105,160	122,107
Depreciation and Amortization	<b>19,202</b>	17,980	16,358	15,016	14,353

### Stockholders' Equity

(in millions \$)

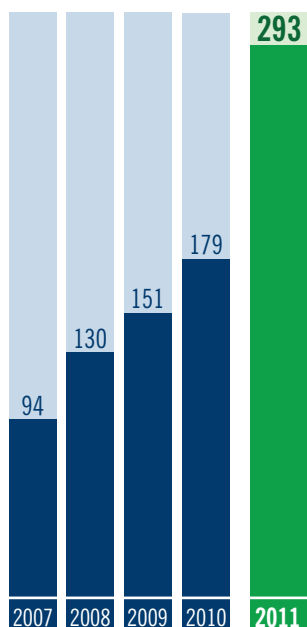

### Total Debt

(in millions \$)

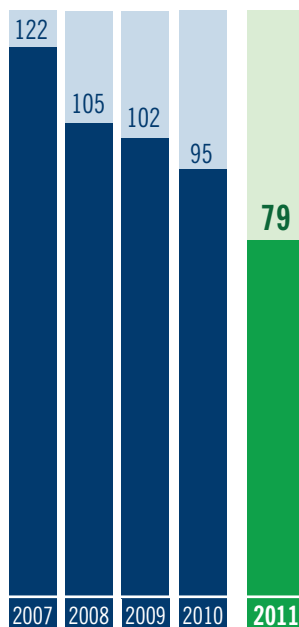

### Debt-to-Equity

(ratio)

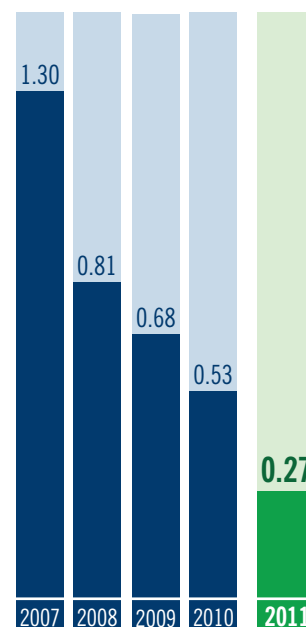

### NET SALES

- Strong revenue growth in 2008 driven by growth in Climate Control Business and improved sales prices in Chemical Business.
- Revenue growth interrupted in 2009 by recession. Chemical Business sales impacted by lower commodity prices. Climate Control Business sales impacted by the reduced construction level in the U.S.
- 2010 sales improvement was caused primarily by the beginning of production at our Pryor, OK chemical facility ("Pryor").
- 2011 sales improvement was caused primarily by increased volume and pricing of chemical products, including a full year of production at Pryor.

### NET INCOME

- Net income in 2008 lower than 2007 with similar operating income resulted from utilization of remaining tax loss carryforwards in 2007.
- 2009 net income impacted by recession and pre-production costs at Pryor.
- 2010 improved net income was principally due to the beginning of production at Pryor.
- 2011 improved net income was primarily due to increased sales and higher margins in our Chemical Business, including a full year of production at Pryor.

“The combination of increased sales from our Pryor, Oklahoma facility, higher sales prices for all of our agricultural products, and lower natural gas costs has had a transformational effect on our Chemical Business and LSB.”

## FELLOW SHAREHOLDERS:

2011 was a year of accomplishment on many fronts for LSB Industries. Among the highlights:

- We achieved dramatic top and bottom line growth, and our 2011 sales and earnings per share set new company records.
- Our financial position and liquidity continued to strengthen.
- Our Pryor, Oklahoma chemical facility celebrated its first full year of production, resulting in dramatically improved profits.
- Our new dedicated modular chiller manufacturing plant became operational in the final quarter of the year.
- LSB was ranked 7th in *Forbes'* list of *America's Best Small Companies*.

### 2011 IN REVIEW

Our consolidated net sales for 2011 were \$805.3 million, 32% ahead of 2010. Net income totaled \$83.8 million resulting in earnings per share of \$3.58 compared with 2010's net income of \$29.6 million or \$1.32 per share, a 183% increase in net profitability. This improvement was particularly gratifying in light of the slow pace of the economic recovery.

Our balance sheet continued to strengthen in 2011. We used cash generated by operations to reduce total debt, and we closed the year with cash well in excess of debt. We completed the purchase or conversion of the remaining 5.5% convertible debentures and eliminated the associated interest expense. During 2011 we replaced our \$50 million term loan due in 2012 with a new \$75 million term loan due in 2016. We ended 2011 with stockholders' equity of \$293 million, up from \$179 million one year earlier.

### OPERATIONAL OVERVIEW

During 2011, our Chemical Business generated sales of \$511.9 million, or 46% ahead of 2010. Our agricultural product sales increased 71% while our industrial and mining product sales increased 30%. Total agricultural product sales increased \$96 million, of which \$67 million, or 70% of the total increase, was attributable to sales from our Pryor facility. The Chemical Business produced operating income of \$117 million, up from \$32 million in 2010. As we had forecast, with the addition of sustained production during the Pryor facility's first full year of operation, our overall sales mix has shifted toward our Chemical Business, and toward agricultural products specifically.

Chemical sales and operating income were both up over 2010 due to a combination of volume, pricing



*LSB's nitrogen fertilizers are used to grow grains, food crops, biofuel feedstock crops, and pasture lands.*

and the additional sales generated by Pryor. Most of the improvement was generated by our agricultural fertilizer business, particularly sales of urea ammonium nitrate ("UAN") and anhydrous ammonia. Strong demand and associated higher prices for these products, coupled with low natural gas feedstock prices, resulted in significant margin improvement for this segment of our business.

The single achievement that made the biggest difference year over year was that our Pryor facility produced UAN and anhydrous ammonia throughout 2011, compared with a low level of intermittent production throughout most of 2010 until the fourth quarter when anhydrous ammonia production began in earnest. The Pryor facility generated operating income of \$52 million for 2011 compared to \$0.3 million in 2010 (\$11.1 million of losses through the first nine months and \$11.4 million of operating income in the fourth quarter).

Since its start-up, we have experienced more planned and unplanned downtime at the Pryor facility than our other chemical plants to accommodate repairs and upgrades. We expect that over time, as we gain additional operating experience and continue to make improvements, Pryor's reliability will approach or equal our other plants. We believe that Pryor was a great investment and is a valuable asset.

The combination of increased sales from our Pryor, Oklahoma facility, higher sales prices for all of our agricultural products, and lower natural gas costs has had a transformational effect on our Chemical Business and LSB.

Although the revenues from the sale of our industrial and mining products did not increase as much as our agricultural products and were driven primarily by the increase in the cost of ammonia, this business remained steady, and our relationships with our key industrial and mining customers continue to be strong. We believe that as the economy improves our industrial customers' businesses will also strengthen.

During 2011, capital expenditures for our Chemical Business were approximately \$40 million. We undertook several capital projects to upgrade the performance of our manufacturing facilities and further reduce emissions.

Our Climate Control Business generated net sales of \$281.6 million during 2011, up 12% from 2010, and generated operating income of \$32.8 million, 7% lower than 2010. There was a 19% increase in our sales to commercial and institutional markets, partially offset by a 7% decline in our sales to the single-family residential market. All our residential products are geothermal heat pumps. During 2011, the recovery in



*Millions of LSB's heating and cooling products are installed in thousands of buildings and homes.*

commercial and institutional construction was slightly better than previously anticipated, while construction of single-family homes was slightly lower than 2010 and at the lowest level in decades. Fortunately, all of our products are also used for renovation, retrofit and replacement applications; and sales for these uses have increased as a percent of total Climate Control Business revenues since the new construction downturn.

The lower operating margin in our Climate Control Business reflects a confluence of factors including a highly competitive marketplace, increases in material costs, and a change in sales mix in favor of commercial and institutional products, which generally have lower margins than our residential products. Historically, we have been able to pass along increased material costs in the form of price increases relatively quickly. However, in today's competitive environment, with most HVAC manufacturers operating far below their full capacity, that process is taking longer than usual. We ended 2011 with total new order bookings up 3% over 2010, while backlog of product orders was 7% lower than a year before.

Importantly, we maintained our market share leadership position with our key product niches: geothermal and water source heat pumps and hydronic fan coils. At the same time we continued to develop our large custom air handler and modular chiller businesses.

During the year we introduced our patented, highly energy-efficient, simultaneous heating and cooling chiller modules which can be used in either conventional or geothermal applications. We also added air-cooled modular chillers to our product line, expanding the addressable market for our chiller products. During the fourth quarter we commenced production of those chillers in a newly renovated and repurposed, dedicated manufacturing facility. During 2011, capital expenditures for the Climate Control business totaled \$5.7 million.

## **LOOKING FORWARD**

We are optimistic about the outlook for 2012 and beyond, barring any major adverse economic or geopolitical events. Overall, we look forward to growth in all areas of LSB. At this time we are particularly enthusiastic about our agricultural chemicals where favorable market conditions have prevailed for the past two years and most indicators point to that continuing for the foreseeable future. Growing worldwide food consumption, the change in dietary habits in emerging economies from grain to meat (requiring more grain to raise livestock and poultry than when directly consumed by humans), the low level of the global grain stocks, and the use of corn as a feedstock for ethanol production, have all contributed to demand for grain and crops. As a result, planting levels are up while



“Our commitment to planning and executing strategies has resulted in *positive results and a proven track record*, and we intend to continue to manage LSB for the long-term.”

crop prices remain healthy, generating ongoing demand for fertilizers. We have also benefitted from low natural gas prices, reducing the cost to produce nitrogen fertilizers at our Cherokee and Pryor facilities, which use natural gas as their primary feedstock. The general consensus is that gas prices will remain low. Although weather can temporarily override general market conditions, prevailing market drivers have made nitrogen production from natural gas very attractive.

As previously discussed, we plan to add approximately 60,000 tons per year of additional ammonia production capacity at our Pryor facility when we obtain the required permit. We recently received notification from the Oklahoma Department of Environmental Quality that they have completed their permitting review favorably, and they have submitted the draft permit for public comments. We expect to have the final permit during the second or third quarter of 2012. Following receipt of the final permit, we will begin trial operation, which should ultimately lead to ongoing production.

Most of the industrial acids and mining products we manufacture are sold to industrial customers pursuant to agreements that guarantee specified annual volumes and/or allow us to pass through the cost of our raw material feedstocks. This business, while not as profitable as our agricultural business at this time, is very

stable and generates good cash flow. We will continue to develop new industrial customers, which tend to be less seasonal than agricultural customers and enable us to even out production and optimize the usage of our manufacturing facilities.

We are considering approximately \$41 million of capital projects in our Chemical Business during 2012. In addition to expenditures planned at this time, we are considering various opportunities to de-bottleneck our chemical operations and/or add capacity to them.

Moving on to our Climate Control Business, industry forecasters are predicting a slight improvement in new construction for most building types that use our products during 2012. For the six commercial and institutional construction categories that comprised approximately 61% of total Climate Control sales during 2011 (multi-family residential, education, lodging, healthcare, offices, and manufacturing), the McGraw-Hill (“M-H”) Construction Market Forecasting Service First Quarter 2012 report is forecasting an aggregate increase in construction awards of approximately 5.5% during 2012 over 2011. M-H also forecasts that construction of these building types will increase 91% by 2016. Single family residential construction is also forecast by M-H to increase 12% in 2012 and to increase 166% over 2011 by 2016.

“Green” construction continues to gain momentum, and our geothermal heat pumps and modular chillers are some of the most energy-efficient and environmentally friendly HVAC systems in the marketplace today. The 30% federal tax credit for individuals and 10% credit (plus accelerated depreciation) for businesses that install geothermal systems remain in effect through 2016.

Our Climate Control Business remains focused on the products for which we have established market leadership positions, as well as other niche products we have introduced. In 2012, we will bring to market new products in all categories, with emphasis on energy-efficient products suited for green construction. We recently announced the launch of our new, ultra energy-efficient Trilogy™ 40 geothermal series heat pumps with energy efficiency ratios of 40 at ground loop conditions and 50 at groundwater conditions. These are truly breakthrough products with efficiencies that far surpass any other heating or air conditioning product commercially available today, and include the most advanced array of state-of-the-art features on the market. With the introduction of the Trilogy™ 40 series, we continue our tradition of technological and market leadership.

We continue to face a very competitive market, especially for HVAC equipment. As discussed earlier, most material prices increased during 2011 and we are not sure when market conditions will allow us to pass this through in the form of price increases for our Climate Control products.

In 2012, we are considering approximately \$12 million of capital expenditures in our Climate Control Business. We plan to increase the size and capacity of our tube-in-fin heat transfer coil manufacturing facility and expand our new product development testing facilities, along with various other projects.

While there are wide ranging economic, regulatory, geopolitical, and climactic challenges inherent to our business, we are optimistic about the future. Both of our businesses have potential for growth and further improvement. Our commitment to planning and executing strategies has resulted in **positive results and a proven track record**, and we intend to continue to manage LSB for the long-term. We recognize that LSB exists as a business enterprise to make a profit for our shareholders consistent with being a good corporate citizen, dealing ethically and fairly with our employees, customers and suppliers, and benefitting the community at large. We take all of these responsibilities seriously.

At LSB we have a team of approximately 1,900 people, working hard every day to exceed our customers' expectations and build the business to increase shareholder value. We appreciate all of their contributions and your continued support as a shareholder.

Sincerely,



**Jack E. Golsen**  
Board Chairman & CEO



**Barry H. Golsen**  
Board Vice Chairman,  
President & COO

This letter contains certain forward-looking statements within the meaning of the Private Securities Litigation Reform Act of 1995. These forward-looking statements generally are identifiable by use of the words “believe,” “expects,” “intends,” “anticipates,” “plans to,” “estimates,” “projects” or similar expressions, and such forward-looking statements include, but are not limited to, over time Pryor’s reliability will approach or equal our other plants; as the economy improves our industrial customers’ businesses will also strengthen; capital projects will result in upgraded performance of our manufacturing facilities and further reduction of emissions; we are optimistic about the outlook for 2012 and beyond; we look forward to growth in all areas of LSB; most indicators point to favorable agricultural market conditions continuing for the foreseeable future; on-going demand for fertilizers; gas prices will remain low; we plan to add 60,000 tons per year of additional ammonia production capacity at our Pryor facility when we obtain the required permit, which we expect to have during the second or third quarter of 2012; trial operation at Pryor should ultimately lead to ongoing production; we will continue to develop new industrial customers; plan to consider to undertake any capital projects in either business during 2012; we are considering opportunities to de-bottleneck our chemical operations and/or add capacity to them; any increases in construction awards forecasted by McGraw-Hill Construction Market Forecasting Service; “green” construction continues to gain momentum; in 2012 we will bring to market new Climate Control products in all categories; we plan to increase the size and capacity of our tube-in-fin heat transfer coil manufacturing facility and increase the size of our new product development testing facilities; both of our businesses have potential for growth and further improvement; we plan to manage LSB for the long-term. Please see “A Special Note Regarding Forward-Looking Statements” contained in the Form 10-K for a discussion of a variety of factors which could cause the future outcome to differ materially from the forward-looking statements contained in this letter.

2011  
Annual Report 10-K

**LSB**  
**INDUSTRIES**

This page intentionally left blank.

**UNITED STATES**  
**SECURITIES AND EXCHANGE COMMISSION**  
**WASHINGTON, D.C. 20549**  
**FORM 10-K**

(Mark One)

ANNUAL REPORT PURSUANT TO SECTION 13 OR 15(d) OF THE  
SECURITIES EXCHANGE ACT OF 1934

**For the fiscal year ended December 31, 2011**

or

TRANSITION REPORT PURSUANT TO SECTION 13 OR 15(d) OF THE  
SECURITIES EXCHANGE ACT OF 1934

For the transition period from \_\_\_\_\_ to \_\_\_\_\_

Commission File Number: 1-7677

**LSB INDUSTRIES, INC.**

(Exact Name of Registrant as Specified in its Charter)

Delaware	73-1015226
(State of Incorporation)	(I.R.S. Employer Identification No.)
16 South Pennsylvania Avenue Oklahoma City, Oklahoma	73107
(Address of Principal Executive Offices)	(Zip Code)

Registrant's Telephone Number, Including Area Code: (405) 235-4546

Securities Registered Pursuant to Section 12(b) of the Act:

Title of Each Class	Name of Each Exchange On Which Registered
Common Stock, Par Value \$.10	New York Stock Exchange
Preferred Share Purchase Rights	New York Stock Exchange

Indicate by check mark if the Registrant is a well-known seasoned issuer, as defined in Rule 405 of the Securities Act.  Yes  No

Indicate by check mark if the Registrant is not required to file reports pursuant to Section 13 or Section 15(d) of the Act.  Yes  No

Indicate by check mark whether the Registrant (1) has filed all reports required by Section 13 or 15(d) of the Securities Exchange Act of 1934 during the preceding 12 months (or for the shorter period that the Registrant has had to file the reports), and (2) has been subject to the filing requirements for the past 90 days.  Yes  No

(Facing Sheet Continued)

Indicate by check mark whether the Registrant has submitted electronically and posted on its corporate Web site, if any, every Interactive Data File required to be submitted and posted pursuant to Rule 405 of Regulation S-T during the preceding 12 months (or for such shorter period that the Registrant was required to submit and post such files).  
 Yes  No

Indicate by check mark if disclosure of delinquent filers pursuant to Item 405 of Regulation S-K is not contained herein, and will not be contained, to the best of Registrant's knowledge, in definitive proxy or information statements incorporated by reference in Part III of this Form 10-K or any amendment to this Form 10-K.

Indicate by check mark whether the Registrant is a large accelerated filer, an accelerated filer, a non-accelerated filer, or a smaller reporting company. See definitions of "large accelerated filer", "accelerated filer" and "smaller reporting company" in Rule 12b-2 of the Exchange Act. (Check one):

Large accelerated filer  Accelerated filer

Non-accelerated filer  Smaller reporting company

(Do not check if a smaller reporting company)

Indicate by check mark whether the Registrant is a shell company (as defined in Rule 12b-2 of the Act).  Yes  No

The aggregate market value of the Registrant's voting common equity held by non-affiliates of the Registrant, computed by reference to the price at which the voting common stock was last sold as of June 30, 2011, was approximately \$796 million. As a result, the Registrant is a large accelerated filer as of December 31, 2011. For purposes of this computation, shares of the Registrant's common stock beneficially owned by each executive officer and director of the Registrant were deemed to be owned by affiliates of the Registrant as of June 30, 2011. Such determination should not be deemed an admission that such executive officers and directors of our common stock are, in fact, affiliates of the Registrant or affiliates as of the date of this Form 10-K.

As of February 15, 2012, the Registrant had 22,318,223 shares of common stock outstanding (excluding 4,320,462 shares of common stock held as treasury stock).

FORM 10-K OF LSB INDUSTRIES, INC.

TABLE OF CONTENTS

	<u>Page</u>
PART I	
<u>Item 1. Business</u>	4
<u>Item 1A. Risk Factors</u>	15
<u>Item 1B. Unresolved Staff Comments</u>	20
<u>Item 2. Properties</u>	20
<u>Item 3. Legal Proceedings</u>	22
<u>Item 4. Mine Safety Disclosures</u>	23
<u>Executive Officers of the Registrant</u>	23
PART II	
<u>Item 5. Market for Registrant’s Common Equity, Related Stockholder Matters and Issuer Purchases of Equity Securities</u>	25
<u>Item 6. Selected Financial Data</u>	27
<u>Item 7. Management's Discussion and Analysis of Financial Condition and Results of Operations</u>	28
<u>Item 7A. Quantitative and Qualitative Disclosures About Market Risk</u>	53
<u>Item 8. Financial Statements and Supplementary Data</u>	56
<u>Item 9. Changes in and Disagreements with Accountants on Accounting and Financial Disclosure</u>	56
<u>Item 9A. Controls and Procedures</u>	56
<u>Item 9B. Other Information</u>	58
PART III	
<u>Item 10. Directors, Executive Officers and Corporate Governance</u>	60
<u>Item 11. Executive Compensation</u>	65
<u>Item 12. Security Ownership of Certain Beneficial Owners and Management and Related Stockholder Matters</u>	81
<u>Item 13. Certain Relationships and Related Transactions, and Director Independence</u>	85
<u>Item 14. Principal Accountant Fees and Services</u>	87
PART IV	
<u>Item 15. Exhibits and Financial Statement Schedules</u>	88

## **PART I**

### **ITEM 1. BUSINESS**

#### **General**

LSB Industries, Inc. (“LSB” or “Registrant”) was formed in 1968 as an Oklahoma corporation and became a Delaware corporation in 1977. LSB is a diversified holding company involved in manufacturing and marketing operations through its subsidiaries. LSB and its wholly-owned subsidiaries (the “Company”, “We”, “Us”, or “Our”) own the following core businesses:

- Climate Control Business manufactures and sells a broad range of heating, ventilation and air conditioning (“HVAC”) products in the niche markets we serve consisting of geothermal and water source heat pumps, hydronic fan coils, large custom air handlers, modular geothermal and other chillers and other related products used to control the environment in various structures. Our markets include commercial/institutional and residential new building construction, renovation of existing buildings and replacement of existing systems.
- Chemical Business manufactures and sells nitrogen-based chemical products produced from four facilities located in El Dorado, Arkansas (the “El Dorado Facility”); Cherokee, Alabama (the “Cherokee Facility”); Pryor, Oklahoma (the “Pryor Facility”); and Baytown, Texas (the “Baytown Facility”) for the agricultural industrial, and mining markets. Our products include high purity and commercial grade anhydrous ammonia for industrial and agricultural applications, industrial and fertilizer grade ammonium nitrate (“AN”), urea ammonium nitrate (“UAN”), sulfuric acids, nitric acids in various concentrations, nitrogen solutions, diesel exhaust fluid (“DEF”) and various other products.

We believe our Climate Control Business has developed leadership positions in certain niche markets by offering extensive product lines, customized products and improved technologies. Under this focused strategy, we have developed what we believe to be the most extensive line of geothermal and water source heat pumps and hydronic fan coils in the United States (“U.S.”). Further, we believe that we were a pioneer in the use of geothermal technology in the climate control industry and we have used it to create what we believe to be the most energy efficient climate control systems commercially available today. We employ highly flexible production capabilities that allow us to custom design units for new construction as well as the retrofit and replacement markets. This flexibility positions us well for an eventual recovery in commercial/institutional and residential construction markets.

In recent years, we have put heavy emphasis on our geothermal heating and air conditioning products, which are considered “green” technology and a form of renewable energy. We believe our geothermal systems are among the most energy efficient systems available in the market for heating and cooling applications in commercial/institutional and single family new construction as well as replacement and renovation markets. Based upon industry information available to us, we believe we have the leading market share. In addition, even though the general construction level has been lower than some previous years in both the commercial/institutional and residential sectors, we believe we have continued to increase our market share of the growing geothermal heating and cooling market.

Our Chemical Business is a supplier to some of the world’s leading chemical and industrial companies. By focusing on specific geographic areas, we have developed freight and distribution advantages over many of our competitors, and we believe our Chemical Business has established leading regional market positions.

We sell most of our industrial and mining products to customers pursuant to contracts containing minimum volumes and/or cost plus a profit provision. These contractual sales stabilize the effect of commodity cost changes and fluctuations in demand for these products due to the cyclicity of the end markets. Periodically we enter into forward sales commitments for agricultural products but we sell most of our agricultural products at the current spot market price in effect at time of shipment.

Certain statements contained in this Part I may be deemed to be forward-looking statements. See "Special Note Regarding Forward-Looking Statements."



## **Current State of the Economy**

Since our two core business segments serve several diverse markets, we consider market fundamentals for each market individually as we evaluate economic conditions. From a macro standpoint, we believe the U.S. economy is poised for modest growth if the European sovereign debt issues do not negatively affect the global economy beyond current concerns.

Climate Control Business - Sales for 2011 were 12% higher than the same period in 2010, including a 43% increase in hydronic fan coil sales, a 7% increase in geothermal and water source heat pump sales, and a 6% increase in other HVAC sales. From a market sector perspective, the increase is due to a 19% improvement in commercial/institutional product sales partially offset by a 7% decrease in residential product sales. The improvement in commercial/institutional sales was in most major product lines. For 2011, sales and order levels of our commercial/institutional products increased in most major markets (education, multi-family, healthcare, office and hospitality) although sales and order levels of our single-family residential products decreased from 2010 reflecting the slowdown in new residential construction. The latest information available from the Construction Market Forecasting Service provided by McGraw-Hill ("CMFS") indicates that in 2012 both the commercial/institutional and residential construction sectors we serve are expected to increase modestly over 2011 levels.

Chemical Business - Our Chemical Business' primary markets are agricultural, industrial and mining. During 2011, approximately 45% of our Chemical Business' sales in 2011 were into the agricultural fertilizer markets to customers that primarily purchase at spot market prices and not pursuant to contractual pricing arrangements. Our agricultural sales volumes and prices depend upon the supply of and the demand for fertilizer, which in turn depends on the market fundamentals for crops including corn, wheat, cotton and forage. The current 2012 outlook according to most market indicators, including reports in Green Markets, Fertilizer Week and the USDA's World Agricultural Supply and Demand Estimates, point to positive supply and demand fundamentals for the types of nitrogen fertilizer products we produce and sell. However, it is possible that the fertilizer outlook could change if there are unanticipated changes in commodity prices, acres planted or unfavorable weather conditions. Our Cherokee and Pryor Facilities produce anhydrous ammonia from natural gas and UAN from ammonia. During 2011, agricultural customer demand for and the selling prices of ammonia and UAN continued to increase while natural gas prices were generally lower compared to 2010. As a result, gross margins increased significantly for these two products. On the other hand, our El Dorado Facility produces agricultural grade AN from purchased ammonia and is at a cost disadvantage compared to competitive product produced from natural gas. During 2011, certain of the mid-south market area for agricultural grade AN was in a drought condition, which could negatively affect customer demand for that product if the drought continues into the spring of 2012. As a result, we are shipping agricultural grade AN to other freight logical markets and are attempting to divert production capacity to other products to help mitigate the negative effects of the drought.

The remaining 55% of our Chemical Business' sales were into industrial and mining markets of which approximately 57% of these sales are to customers that have contractual obligations to purchase a minimum quantity and allow us to recover our cost plus a profit, irrespective of the volume of product sold. During 2011, our sales volumes to industrial and mining customers increased 2% and 11%, respectively, as compared to 2010, while sales dollars increased 28% and 34%, respectively. For 2012, we expect slight growth in these markets based on projections from the American Chemistry Council and customer feedback.

See further discussion relating to the economy under various risk factors under Item 1A of this Part 1 and "Overview-Economic Conditions" of the Management's Discussion and Analysis of Financial Condition and Results of Operations ("MD&A") contained in this report.

### **Website Access to Company's Reports**

Our internet website address is [www.lsb-okc.com](http://www.lsb-okc.com). Our annual reports on Form 10-K, quarterly reports on Form 10-Q, current reports on Form 8-K, and amendments to those reports filed or furnished pursuant to section 13(a) or 15(d) of the Exchange Act are available free of charge through our website within a reasonable amount of time after they are electronically filed with, or furnished to, the Securities and Exchange Commission ("SEC").

## **Segment Information and Foreign and Domestic Operations and Export Sales**

Schedules of the amounts of net sales, gross profit, operating income and identifiable assets attributable to each of our lines of business and of the amount of our export sales in the aggregate and by major geographic area for each of the last three years appear in Note 18 of the Notes to Consolidated Financial Statements included elsewhere in this report.

### **Climate Control Business**

#### **General**

Our Climate Control Business manufactures and sells a broad range of standard and custom designed geothermal and water source heat pumps and hydronic fan coils as well as large custom air handlers and modular chiller systems, including modular geothermal chillers. These products are for use in commercial/institutional and residential HVAC systems. Our products are installed in some of the most recognizable commercial/institutional developments in the U.S., including the Prudential Tower, Rockefeller Plaza, Trump Tower, Time Warner Center and many others. In addition, we have a significant presence in the lodging sector with installations in numerous Hyatt, Marriott, Four Seasons, Starwood, Ritz Carlton and Hilton hotels, among others.

The following table summarizes net sales information relating to our products of the Climate Control Business:

	<u>2011</u>	<u>2010</u>	<u>2009</u>
Percentage of net sales of the Climate Control Business:			
Geothermal and water source heat pumps	65 %	69 %	68 %
Hydronic fan coils	19 %	15 %	17 %
Other HVAC products	16 %	16 %	15 %
	<u>100 %</u>	<u>100 %</u>	<u>100 %</u>
Percentage of LSB's consolidated net sales:			
Geothermal and water source heat pumps	23 %	28 %	34 %
Hydronic fan coils	7 %	6 %	9 %
Other HVAC products	5 %	7 %	7 %
	<u>35 %</u>	<u>41 %</u>	<u>50 %</u>

#### **Market Conditions - Climate Control Business**

As discussed above, CMFS has projected the commercial/institutional and residential construction sectors will rebound somewhat during 2012.

In addition, we believe that tax credits and incentives, and certain planned direct spending by the federal government contained in the American Reinvestment and Recovery Act of 2009, have and could continue to stimulate sales of our geothermal heat pump products, as well as other "green" products.

#### **Geothermal and Water Source Heat Pumps**

We believe our Climate Control Business is a leading provider of geothermal and water source heat pumps to the commercial/institutional construction and renovation markets in the U.S. Water source heat pumps are highly efficient heating and cooling products, which enable individual room climate control through the transfer of heat using a water pipe system connected to a centralized cooling tower or heat injector. Water source heat pumps enjoy a broad range of commercial/institutional applications, particularly in medium to large sized buildings with many small, individually controlled spaces. We believe the market share for commercial/institutional water source heat pumps relative to other types of heating and air-conditioning systems will continue to grow due to the relative efficiency and longevity of such systems, as well as the replacement market for those systems.

We also provide geothermal heat pumps in residential and commercial/institutional applications. Geothermal systems, which circulate water or a combination of water and antifreeze through an underground heat exchanger, are

considered to be the most energy efficient systems currently available in the market. We believe the energy efficiency, longer life, and relatively short payback periods of geothermal systems, as compared with other systems, as well as tax incentives that are available to homeowners and businesses when installing geothermal systems, will increase demand for our geothermal products. Our products are sold to the commercial/institutional markets, as well as single and multi-family residential new construction, renovation and replacements.

### **Hydronic Fan Coils**

We believe that our Climate Control Business is a leading provider of hydronic fan coils targeting commercial and institutional markets. Hydronic fan coils use heated or chilled water provided by a centralized chiller and/or boiler, through a water pipe system, to condition the air and allow individual room control. Hydronic fan coil systems are quieter, have longer lives and lower maintenance costs than other comparable systems used where individual room control is required. Important components of our strategy for competing in the commercial/institutional renovation and replacement markets include the breadth of our product line coupled with customization capability provided by a flexible manufacturing process. Hydronic fan coils enjoy a broad range of commercial/institutional applications, particularly in medium to large sized buildings with many small, individually controlled spaces.

### **Production, Capital Investments and Backlog - Climate Control Business**

We manufacture our products in many sizes and configurations, as required by the purchaser, to fit the space and capacity requirements of hotels, motels, schools, hospitals, apartment buildings, office buildings and other commercial/institutional or residential structures. Most customers place their product orders well in advance of required delivery dates.

During 2011, we invested approximately \$5.7 million in additional property, plant and equipment (“PP&E”) primarily relating to the purchase of production equipment and facility upgrades for additional capacity relating to our Climate Control Business.

As of December 31, 2011, we have committed to spend an additional \$0.3 million primarily for production equipment and facility upgrades in 2012. In addition, planned spending in 2012 is approximately \$12 million although any commitment for any investment will be based on factors including but not limited to: the maintenance, repair, and replacement of existing equipment and facilities; efficiency/productivity improvements; and an increase in our capacity to produce and distribute products as related to expectations for growth in the markets we serve. See discussions under “Liquidity and Capital Resources-Capital Expenditures” of Item 7 of Part II of this report, including Advanced Manufacturing Energy Credits awarded to two subsidiaries of the Climate Control Business.

The backlog of confirmed customer product orders (purchase orders from customers that have been accepted and received credit approval) for our Climate Control Business was approximately \$44.5 million and \$47.6 million as of December 31, 2011 and 2010, respectively. The backlog of product orders generally does not include amounts relating to shipping and handling charges, service orders or service contract orders. The backlog also excludes contracts for our construction business due to the relative size of individual projects and, in some cases, extended timeframe for completion beyond a twelve-month period.

Historically, we have not experienced significant cancellations relating to our backlog of confirmed customer product orders. We expect to ship substantially all of these orders within the next twelve months; however, it is possible that some of our customers could cancel a portion of our backlog or extend the shipment terms.

### **Distribution - Climate Control Business**

Our Climate Control Business sells its products primarily to mechanical contractors, original equipment manufacturers (“OEMs”) and distributors. Our sales to mechanical contractors primarily occur through independent manufacturers' representatives, who also represent complementary product lines not manufactured by us. OEMs generally consist of other air conditioning and heating equipment manufacturers who resell under their own brand name the products purchased from our Climate Control Business in competition with us. The following table summarizes net sales to OEMs relating to our products of the Climate Control Business:

	<u>2011</u>	<u>2010</u>	<u>2009</u>
Net sales to OEMs as a percentage of:			
Net sales of the Climate Control Business	21 %	24 %	23 %
LSB's consolidated net sales	7 %	10 %	11 %

### **Market - Climate Control Business**

Our Climate Control Business market includes commercial/institutional and residential new building construction, renovation of existing buildings and replacement of existing systems.

### **Raw Materials and Components - Climate Control Business**

Numerous domestic and foreign sources exist for the materials and components used by our Climate Control Business, which include compressors, copper, steel, electric motors, valves and aluminum. Periodically, our Climate Control Business enters into futures contracts for copper. We do not anticipate any difficulties in obtaining necessary materials and components for our Climate Control Business. Although we believe we will be able to pass to our customers the majority of any cost increases in the form of higher prices, the timing of these price increases could lag the increases in the cost of materials and components. While we believe we will have sufficient sources for materials and components, a shortage could impact production of our Climate Control products.

### **Competition - Climate Control Business**

Our Climate Control Business competes with several companies, primarily Carrier, Trane, Nortek, McQuay, and Bosch, some of whom are also our customers. Some of our competitors serve other markets and have greater financial and other resources than we do. We believe our Climate Control Business manufactures a broader line of geothermal and water source heat pump and fan coil products than any other manufacturer in the United States and that we are competitive as to price, service, warranty and product performance.

### **Continue to Introduce New Products - Climate Control Business**

Based on business plans and key objectives submitted by subsidiaries within our Climate Control Business, we expect to continue to launch new products and product upgrades in an effort to maintain and increase our current market position and to establish a presence in new markets served by the Climate Control Business.

## **Chemical Business**

### **General**

Our Chemical Business manufactures products for three principal markets:

- anhydrous ammonia, fertilizer grade AN, UAN, and ammonium nitrate ammonia solution for agricultural applications,
- high purity and commercial grade anhydrous ammonia, high purity AN, sulfuric acids, concentrated, blended and regular nitric acid, mixed nitrating acids, and DEF for industrial applications, and
- industrial grade AN and solutions for the mining industry.

The following table summarizes net sales information relating to our products of the Chemical Business:

	<u>2011</u>	<u>2010</u>	<u>2009</u>
Percentage of net sales of the Chemical Business:			
Agricultural products	45 %	39 %	41 %
Industrial acids and other chemical products	32 %	36 %	37 %
Mining products	23 %	25 %	22 %
	<u>100 %</u>	<u>100 %</u>	<u>100 %</u>
Percentage of LSB's consolidated net sales:			
Agricultural products	29 %	22 %	20 %
Industrial acids and other chemical products	20 %	21 %	18 %
Mining products	15 %	15 %	11 %
	<u>64 %</u>	<u>58 %</u>	<u>49 %</u>

### Market Conditions - Chemical Business

As discussed above and in more detail below under "Overview-Economic Conditions" of the MD&A contained in this report, we believe that customer demand for our industrial, mining and agricultural products for 2012 will be sufficiently strong to allow us to run the four chemical plants at optimal production rates, which is an important operating characteristic in chemical process plants. The industrial and mining volumes are driven by general economic conditions as well as contractual arrangements with certain large customers. Fertilizer demand depends upon acres planted of crops requiring fertilizer to enhance yield. The fertilizer outlook could be affected by significant changes in commodity prices, acres planted or weather conditions.

### Agricultural Products

Our Chemical Business produces UAN, agricultural grade AN and anhydrous ammonia, all of which are nitrogen-based fertilizers. Farmers and ranchers decide which type of nitrogen-based fertilizer to apply based on the crop planted, soil and weather conditions, regional farming practices and relative nitrogen fertilizer prices. Our agricultural markets include a high concentration of pastureland and row crops, which favor our products. We sell these agricultural products to farmers, ranchers, fertilizer dealers and distributors primarily in the ranch land and grain production markets in the U.S. We develop our market position in these areas by emphasizing high quality products, customer service and technical advice. During the past few years, we have been successful in expanding outside our traditional markets by barging to distributors on the Tennessee and Ohio rivers, and by railing into certain Western States. Our Chemical Business produces a high performance AN fertilizer that, because of its uniform size, is easier to apply than many competing nitrogen-based fertilizer products. Our historical sales of agricultural products are shown in the following table. The sales shown do not reflect amounts used internally, such as ammonia, in the manufacture of other products, or intercompany sales.

	<u>2011</u>		<u>2010</u>		<u>2009</u>	
	<u>Tons</u>	<u>Net Sales</u>	<u>Tons</u>	<u>Net Sales</u>	<u>Tons</u>	<u>Net Sales</u>
			(In Thousands)			
Agricultural Products						
UAN	421	\$ 129,507	191	\$ 36,794	170	\$ 28,109
AN	157	57,703	201	56,758	226	57,182
Ammonia	51	26,392	49	22,430	-	-
Other*		17,997		19,616		19,009
Total		<u>\$ 231,599</u>		<u>\$ 135,598</u>		<u>\$ 104,300</u>

\* Includes phosphate and potassium products purchased and sold through our retail and wholesale distribution centers.

Our Chemical Business establishes long-term relationships with wholesale agricultural distributors and retailers and also sells directly to agricultural end-users through its network of wholesale and retail distribution centers. In addition, our Chemical Business sells at market prices substantially all of the UAN produced at the Pryor Facility pursuant to an agreement. The term of the agreement is through June 2014, but may be terminated earlier by either party pursuant to the terms of the agreement.

### **Industrial Acids and Other Chemical Products**

Our Chemical Business manufactures and sells industrial acids and other chemical products primarily to the polyurethane, paper, fibers, fuel additives, emission control, and electronics industries. We are a major supplier of concentrated nitric acid and mixed nitrating acids, specialty products used in the manufacture of fibers, gaskets, fuel additives, ordnance, and other chemical products. In addition, our Chemical Business produces and sells blended and regular nitric acid. Our Chemical Business is also a niche market supplier of industrial and high purity ammonia for many specialty applications, including the reduction of air emissions from power plants.

We believe the Baytown Facility is one of the largest nitric acid manufacturing units in the U.S., with demonstrated capacity exceeding 1,350 short tons per day. The majority of the Baytown Facility’s production is sold to a customer pursuant to a long-term contract (the “Bayer Agreement”) that provides for a pass-through of certain costs, including the anhydrous ammonia costs, plus a profit. The term of the Bayer Agreement is through June 2014, with certain renewal options.

Our Chemical Business competes based upon service, price, location of production and distribution sites, product quality and performance and provides inventory management as part of the value-added services offered to certain customers.

### **Mining Products**

Our Chemical Business manufactures industrial grade AN and 83% AN solution for the mining industry. Pursuant to a long-term cost-plus supply agreement (the “Orica Agreement”), our Chemical Business sells to Orica International Pte Ltd. a significant annual volume of industrial grade AN produced at the El Dorado Facility. The term of the agreement is through December 2014.

### **Major Customer - Chemical Business**

The following summarizes net sales to our major customer relating to our products of the Chemical Business:

	<u>2011</u>	<u>2010</u>	<u>2009</u>
Net sales to Orica as a percentage of:			
Net sales of the Chemical Business	17%	18%	14%
LSB’s consolidated net sales	11%	11%	7%

### **Raw Materials - Chemical Business**

The products our Chemical Business manufactures are primarily derived from the following raw material feedstocks: anhydrous ammonia and natural gas. These raw material feedstocks are commodities, subject to price fluctuations.

The El Dorado Facility purchases approximately 200,000 tons of anhydrous ammonia annually and produces and sells approximately 470,000 tons of nitrogen-based products per year. Although anhydrous ammonia is produced from natural gas, the price does not necessarily follow the spot price of natural gas in the U.S. Anhydrous ammonia is an internationally traded commodity and the relative price is set in the world market while natural gas is primarily a nationally traded commodity. The ammonia supply to the El Dorado Facility is transported from the Gulf of Mexico by pipeline. Under an agreement with its principal supplier of anhydrous ammonia, our subsidiary, El Dorado Chemical Company (“EDC”), purchases a majority of its anhydrous ammonia requirements through

December 2012 from this supplier. We believe that we can obtain anhydrous ammonia from other sources in the event of an interruption of service under the above-referenced contract.

The Cherokee Facility normally consumes 5 to 6 million MMBtu of natural gas to produce and sell approximately 300,000 to 370,000 tons of nitrogen-based products per year. Natural gas is a primary raw material for producing anhydrous ammonia, UAN and other products. Periodically, the Cherokee Facility purchases anhydrous ammonia to supplement its annual production capacity of approximately 175,000 tons. Anhydrous ammonia can be delivered to the Cherokee Facility by truck, rail or barge.

Based on 2011 production rates, the Pryor Facility consumes 5 to 6 million MMBtu of natural gas to produce and sell approximately 300,000 tons of UAN and approximately 35,000 tons of anhydrous ammonia.

The Cherokee and Pryor Facilities' natural gas feedstock requirements are generally purchased at spot market price. Periodically, we will enter into firm purchase commitments and/or futures/forward contracts to economically hedge the cost of certain of the natural gas requirements

The Baytown Facility typically consumes more than 100,000 tons of purchased anhydrous ammonia per year; however, the majority of the Baytown Facility's production is sold to a customer pursuant to the Bayer Agreement that provides for a pass-through of certain costs, including the anhydrous ammonia costs, plus a profit.

Spot anhydrous ammonia and natural gas costs have fluctuated dramatically in recent years. The following table shows, for the periods indicated, the high and low published prices for:

- ammonia based upon the low Tampa price per metric ton as published by Fertecon and FMB Ammonia reports and
- natural gas based upon the daily spot price at the Henry Hub pipeline pricing point.

	Ammonia Price Per Metric Ton		Natural Gas Prices Per MMBtu	
	High	Low	High	Low
2011	\$705	\$475	\$4.92	\$2.80
2010	\$470	\$300	\$7.51	\$3.18
2009	\$355	\$125	\$6.10	\$1.85

As of February 15, 2012, the published price, as described above, for ammonia was \$400 per metric ton and natural gas was \$2.53 per MMBtu.

### Sales Strategy - Chemical Business

Our Chemical Business has pursued a strategy of developing industrial and mining customers that purchase substantial quantities of products, including contractual obligations to purchase minimum quantities and pricing arrangements that provide for the pass through of raw material and other manufacturing costs. These arrangements help mitigate the volatility risk inherent in the raw material feedstocks and/or the changes in demand for our products. For 2011, approximately 55% of the Chemical Business' sales were into industrial and mining markets of which approximately 57% of these sales were pursuant to these types of arrangements. The remaining 45% of our 2011 sales were into agricultural markets primarily at the price in effect at time of shipment. Periodically, we enter into firm purchase commitments and/or futures/forward contracts to economically hedge the cost of natural gas for the purpose of securing the profit margin on a certain portion of our firm sales price commitments in our Chemical Business.

The spot sales prices of our agricultural products may not have a correlation to the anhydrous ammonia and natural gas feedstock costs but rather reflect market conditions for like and competing nitrogen sources. This lack of correlation can compromise our ability to recover our full cost to produce the product in this market. Additionally, the lack of sufficient non-seasonal sales volume to operate our manufacturing facilities at optimum levels can preclude the Chemical Business from reaching full performance potential. Looking forward, we are pursuing

profitable growth of our Chemical Business including the potential to increase the output of our existing production facilities. Our strategy also calls for increased emphasis on the agricultural sector, while remaining committed to further developing industrial customers who assume the volatility risk associated with the cost of natural gas and ammonia.

### **Seasonality - Chemical Business**

We believe that the only significant seasonal products that we market are fertilizer and related chemical products sold by our Chemical Business to the agricultural industry. The selling seasons for those products are primarily during the spring and fall planting seasons, which typically extend from March through June and from September through November in the geographical markets in which the majority of our agricultural products are distributed. As a result, our Chemical Business typically increases its inventory of AN and UAN prior to the beginning of each planting season. In addition, the amount and timing of sales to the agricultural markets depend upon weather conditions and other circumstances beyond our control.

### **Regulatory Matters - Chemical Business**

Our Chemical Business is subject to extensive federal, state and local environmental laws, rules and regulations as discussed under "Environmental Matters" of this Item 1 and various risk factors under Item 1A.

### **Competition - Chemical Business**

Our Chemical Business competes with several chemical companies in our markets, such as Agrium, CF Industries, Dyno Nobel, Koch, Potash Corporation of Saskatchewan, and Yara International, many of whom have greater financial and other resources than we do. We believe that competition within the markets served by our Chemical Business is primarily based upon service, price, location of production and distribution sites, and product quality and performance.

### **Employees**

As of December 31, 2011, we employed 1,841 persons. As of that date, our Climate Control Business employed 1,276 persons, none of whom were represented by a union, and our Chemical Business employed 492 persons, with 149 represented by unions under agreements that expire in July through November of 2013.

### **Environmental Matters**

Our operations are subject to numerous environmental laws ("Environmental Laws") and to other federal, state and local laws regarding health and safety matters ("Health Laws"). In particular, the manufacture and distribution of chemical products are activities which entail environmental risks and impose obligations under the Environmental Laws and the Health Laws, many of which provide for certain performance obligations, substantial fines and criminal sanctions for violations. There can be no assurance that we will not incur material costs or liabilities in complying with such laws or in paying fines or penalties for violation of such laws. The Environmental Laws and Health Laws and enforcement policies thereunder relating to our Chemical Business have in the past resulted, and could in the future result, in compliance expenses, cleanup costs, penalties or other liabilities relating to the handling, manufacture, use, emission, discharge or disposal of effluents at or from our facilities or the use or disposal of certain of its chemical products. Historically, significant expenditures have been incurred by subsidiaries within our Chemical Business in order to comply with the Environmental Laws and Health Laws and are reasonably expected to be incurred in the future.

We are obligated to monitor certain discharge water outlets at our Chemical Business facilities. We are also contractually obligated through at least December 2053 to pay a portion of the operating costs of a municipally owned wastewater pipeline currently being constructed, which will serve the El Dorado Facility. Additionally, we have certain facilities in our Chemical Business that contain asbestos insulation around certain piping and heated surfaces, which we plan to maintain or replace, as needed, with non-asbestos insulation through our standard repair and maintenance activities to prevent deterioration.



## 1. Discharge Water Matters

The El Dorado Facility owned by EDC generates process wastewater, which includes cooling tower and boiler water quality control streams, contact storm water (rain water inside the facility area which picks up contaminants) and miscellaneous spills and leaks from process equipment. The process water discharge, storm-water runoff and miscellaneous spills and leaks are governed by a state National Pollutant Discharge Elimination System (“NPDES”) discharge water permit issued by the Arkansas Department of Environmental Quality (“ADEQ”), which permit is generally required to be renewed every five years. The El Dorado Facility is currently operating under a NPDES discharge water permit, which became effective in 2004 (“2004 NPDES permit”). In November 2010, a preliminary draft of a discharge water permit renewal, which contains more restrictive ammonia limits, was issued by the ADEQ for EDC’s review. EDC submitted comments to the ADEQ on the draft permit in December 2010.

The El Dorado Facility has generally demonstrated its ability to comply with applicable ammonia and nitrate permit limits, but has, from time to time, had difficulty demonstrating consistent compliance with the more restrictive dissolved minerals permit levels. As part of the El Dorado Facility’s long-term compliance plan, EDC has pursued a rulemaking and permit modification with the ADEQ. The ADEQ approved a rule change, but on August 31, 2011, the U.S. Environmental Protection Agency (“EPA”) formally disapproved the rule change. On October 7, 2011, EDC filed a lawsuit against the EPA in the U.S. District Court, El Dorado, Arkansas, appealing the EPA’s decision disapproving the rule change. At this time, we do not believe that the occasional noncompliance will have a material adverse impact on EDC. We do not believe this matter regarding the dissolved minerals will be an issue once the pipeline discussed below is operational.

During January 2010, EDC received an Administrative Order from the EPA noting certain violations of the 2004 NPDES permit and requesting EDC to demonstrate compliance with the permit or provide a plan and schedule for returning to compliance. EDC provided a response which states that the El Dorado Facility is now in compliance with the permit, except for an occasional difficulty demonstrating consistent compliance with the more restrictive dissolved minerals permit limits; that the El Dorado Facility expects to be able to maintain compliance and that a majority of the alleged violations were resolved through a consent administrative order with the ADEQ. In June 2011, EDC received an Administrative Complaint from the EPA reciting past violations of the 2004 NPDES permit that had not been addressed by previous ADEQ Consent Administrative Orders and seeking a penalty of \$124,000. EDC has met with EPA to discuss the Administrative Complaint and EDC’s plans for addressing the occasional noncompliance with the NPDES Permit, as discussed above. EDC has met, and continues to meet, with the EPA to explain its objections against the proposed penalty. In December 2011, EDC was notified by the EPA that the matter has been taken over by the United States Department of Justice (“DOJ”), the current Administrative Complaint will be withdrawn, and the EPA and DOJ will handle this as a joint enforcement matter. On January 11, 2012, EPA filed a motion requesting authorization to withdraw the Administrative Complaint so that it could proceed with a judicial enforcement proceeding against EDC and certain other companies in the El Dorado, Arkansas, area that have also agreed to use the pipeline discussed below, all of whom have alleged outstanding NPDES permit violations. It is anticipated that EPA’s motions will be granted. A liability of \$124,000 has been established at December 31, 2011 relating to this matter.

The city of El Dorado, Arkansas (the “City”) received approval to construct a pipeline for disposal of wastewater generated by the City and by certain companies in the El Dorado area. However, in November 2011, opponents of the pipeline filed a lawsuit against the City and the pipeline consultants for alleged violations of the Freedom of Information Act. We do not believe that this lawsuit will affect the City’s approval, or the City’s construction, of the pipeline. The companies intending to use the pipeline will contribute to the cost of construction and operation of the pipeline. Although EDC believes it can comply with the more restrictive permit limits without the pipeline, EDC will participate in the construction of the pipeline that will be owned by the City in order to ensure that EDC will be able to comply with future permit limits. During April 2011, certain companies, including EDC, and the City entered into a funding agreement and operating agreement, pursuant to which each party to the agreements has agreed to contribute to the cost of construction and the annual operating costs of the pipeline for the right to use the pipeline to dispose its wastewater. EDC anticipates its capital cost in connection with the construction of the pipeline will be approximately \$4.0 million, of which \$0.5 million has been capitalized as of December 31, 2011. The City plans to complete the construction of the pipeline by mid-2014. Once the pipeline is completed, EDC’s estimated share of the annual operating costs is to be \$100,000 to \$150,000. The initial term of the operating agreement is through December 2053.

In addition, the El Dorado Facility is currently operating under a consent administrative order (“2006 CAO”) that recognizes the presence of nitrate contamination in the shallow groundwater. The 2006 CAO required EDC to continue semi-annual groundwater monitoring, to continue operation of a groundwater recovery system and to submit a human health and ecological risk assessment to the ADEQ relating to the El Dorado Facility. The final remedy for shallow groundwater contamination, should any remediation be required, will be selected pursuant to a new consent administrative order and based upon the risk assessment. The cost of any additional remediation that may be required will be determined based on the results of the investigation and risk assessment, which costs (or range of costs) cannot currently be reasonably estimated. Therefore, no liability has been established at December 31, 2011, in connection with this matter.

## **2. Air Matters**

The EPA has sent information requests to most, if not all, of the operators of nitric acid plants in the U.S., including our El Dorado and Cherokee Facilities and the Baytown Facility operated by El Dorado Nitric Company and its subsidiaries (“EDN”) under Section 114 of the Clean Air Act as to construction and modification activities at each of these facilities over a period of years. These information requests will enable the EPA to determine whether these facilities are in compliance with certain provisions of the Clean Air Act. In connection with a review by our Chemical Business of these facilities in obtaining information for the EPA pursuant to the EPA’s request, our Chemical Business management believes, subject to further review, investigation and discussion with the EPA, that certain facilities within our Chemical Business may be required to make certain capital improvements to certain emission equipment in order to comply with the requirements of the Clean Air Act. If changes to the production equipment at these facilities are required in order to bring this equipment into compliance with the Clean Air Act, the type of emission control equipment that might be required is unknown and, as a result, the amount of capital expenditures necessary in order to bring the equipment into compliance is unknown at this time but could be substantial.

Further, if it is determined that the equipment at any of our chemical facilities has not met the requirements of the Clean Air Act, our Chemical Business could be subject to penalties in an amount not to exceed \$27,500 per day as to each facility not in compliance and be required to retrofit each facility with the “best available control technology.”

Our Chemical Business has provided to the EPA a proposed settlement offer in connection with this matter. While the total capital cost to achieve the emission rates being proposed by our Chemical Business in the settlement offer has not been determined, the total capital cost could be significant and involving up to nine of our affected nitric acid plants. Our Chemical Business’ proposed settlement offer did not provide an amount of any proposed civil penalty, if any, but we anticipate that the EPA will require a civil penalty. Therefore a liability of \$100,000 has been established at December 31, 2011, in connection with this matter.

## **3. Other Environmental Matters**

In 2002, two subsidiaries within our Chemical Business, sold substantially all of their operating assets relating to a Kansas chemical facility (“Hallowell Facility”) but retained ownership of the real property. At December 31, 2002, even though we continued to own the real property, we did not assess our continuing involvement with our former Hallowell Facility to be significant and therefore accounted for the sale as discontinued operations. In connection with this sale, our subsidiary leased the real property to the buyer under a triple net long-term lease agreement. However, our subsidiary retained the obligation to be responsible for, and perform the activities under, a previously executed consent order to investigate the surface and subsurface contamination at the real property and a corrective action strategy based on the investigation. In addition, certain of our subsidiaries agreed to indemnify the buyer of such assets for these environmental matters. Based on the assessment discussed above, we account for transactions associated with the Hallowell Facility as discontinued operations.

The successor (“Chevron”) of a prior owner of the Hallowell Facility has agreed in writing, within certain limitations, to pay and has been paying one-half of the costs of the interim measures relating to this matter as approved by the Kansas Department of Environmental Quality, subject to reallocation.

Our subsidiary and Chevron are pursuing with the state of Kansas a course of long-term surface and groundwater monitoring to track the natural decline in contamination. Currently, our subsidiary and Chevron are in the process of performing additional surface and groundwater testing. We have accrued for our allocable portion of costs for the additional testing, monitoring and risk assessments that could be reasonably estimated.

In addition, the Kansas Department of Health and Environment (“KDHE”) notified our subsidiary and Chevron that the Hallowell Facility has been referred to the KDHE’s Natural Resources Trustee, who is to consider and recommend restoration, replacement and/or whether to seek compensation. KDHE will consider the recommendations in their evaluation.

Currently, it is unknown what damages, if any, the KDHE would claim, if any. The ultimate required remediation, if any, is unknown. The nature and extent of a portion of the requirements are not currently defined and the associated costs (or range of costs) are not reasonably estimable.

At December 31, 2011, our estimated allocable portion of the total estimated liability (which is included in current accrued and other liabilities) related to the Hallowell Facility is \$105,000. The estimated amount is not discounted to its present value. It is reasonably possible that a change in the estimate of our liability could occur in the near term.

## **ITEM 1A. RISK FACTORS**

### **Risks Related to Us and Our Business**

#### **Our Climate Control and Chemical Businesses and their customers are sensitive to adverse economic cycles.**

Our Climate Control Business can be affected by cyclical factors, such as interest rates, inflation and economic downturns. Our Climate Control Business depends on sales to customers in the construction and renovation industries, which are particularly sensitive to these factors. Due to the recession, we have experienced and could continue to experience a decline in both commercial/institutional and residential construction and, therefore, demand for our Climate Control Business products. A decline in the economic activity in the United States has in the past, and could in the future, have a material adverse effect on us and our customers in the construction and renovation industries in which our Climate Control Business sells a substantial amount of its products. Such a decline could result in a decrease in revenues and profits, and an increase in bad debts, in our Climate Control Business and could have a material adverse effect on our operating results, financial condition and liquidity.

Our Chemical Business also can be affected by cyclical factors such as inflation, global energy policy and costs, global market conditions and economic downturns in specific industries. Certain sales of our Chemical Business are sensitive to the level of activity in the agricultural, mining, automotive and housing industries. A substantial decline in the activity of our Chemical Business has in the past, and could in the future, have a material adverse effect on the results of our Chemical Business and on our liquidity and capital resources.

#### **Weather conditions adversely affect our Chemical Business.**

The agricultural products produced and sold by our Chemical Business have been in the past, and could be in the future, materially affected by adverse weather conditions (such as excessive rain or drought) in the primary markets for our fertilizer and related agricultural products. If any of these unusual weather events occur during the primary seasons for sales of our agricultural products (March-June and September-November), this could have a material adverse effect on the agricultural sales of our Chemical Business and our financial condition and results of operations.

#### **Terrorist attacks and other acts of violence or war, and natural disasters (such as hurricanes, pandemic health crisis, etc.), have and could negatively impact U.S. and foreign companies, the financial markets, the industries where we operate, our operations and profitability.**

Terrorist attacks and natural disasters (such as hurricanes) have in the past, and can in the future, negatively affect our operations. We cannot predict further terrorist attacks and natural disasters in the U.S. and elsewhere. These attacks or natural disasters have contributed to economic instability in the U.S. and elsewhere, and further acts of

terrorism, violence, war or natural disasters could further affect the industries where we operate, our ability to purchase raw materials, our business, results of operations and financial condition. In addition, terrorist attacks and natural disasters may directly impact our physical facilities, especially our chemical facilities, or those of our suppliers or customers and could impact our sales, our production capability and our ability to deliver products to our customers. In the past, hurricanes affecting the Gulf Coast of the U.S. have negatively impacted our operations and those of our customers. The consequences of any terrorist attacks or hostilities or natural disasters are unpredictable, and we may not be able to foresee events that could have an adverse effect on our operations.

**Environmental and regulatory matters entail significant risk for us.**

Our businesses are subject to numerous environmental laws and regulations, primarily relating to our Chemical Business. The manufacture and distribution of chemical products are activities, which entail environmental risks and impose obligations under environmental laws and regulations, many of which provide for substantial fines and potential criminal sanctions for violations. Although we have established processes to monitor, review and manage our businesses to comply with the numerous environmental laws and regulations, our Chemical Business has in the past, and may in the future, be subject to fines, penalties and sanctions for violations and substantial expenditures for cleanup costs and other liabilities relating to the handling, manufacture, use, emission, discharge or disposal of effluents at or from the Chemical Business' facilities. Further, a number of our Chemical Business' facilities are dependent on environmental permits to operate, the loss or modification of which could have a material adverse effect on their operations and our financial condition.

If changes to the production equipment at our chemical facilities are required in order to comply with environmental regulations, the amount of capital expenditures necessary to bring the equipment into compliance is unknown at this time and could be substantial.

**We may be required to expand our security procedures and install additional security equipment for our Chemical Business in order to comply with current and possible future government regulations, including the Homeland Security Act of 2002.**

The chemical industry in general, and producers and distributors of anhydrous ammonia and AN specifically, are scrutinized by the government, industry and public on security issues. Under current and proposed regulations, including the Homeland Security Act of 2002, we may be required to incur substantial additional costs relating to security at our chemical facilities and distribution centers, as well as in the transportation of our products. These costs could have a material impact on our financial condition, results of operations, and liquidity. The cost of such regulatory changes, if significant enough, could lead some of our customers to choose alternate products to anhydrous ammonia and AN, which would have a significant impact on our Chemical Business.

In order to comply with the "Secure Handling of Ammonium Nitrate Act of 2007" as enacted by the United States Congress, the U.S. Department of Homeland Security ("DHS") has published in the August 3, 2011 *Federal Register* a Notice of Proposed Rulemaking. This regulation proposes to require sellers, buyers, their agents and transporters of solid AN and certain solid mixtures containing AN to possess a valid registration issued by DHS, keep certain records, report the theft or unexplained loss of regulated materials and certain other new requirements. We and other parties affected by this proposal have submitted appropriate comments to DHS regarding the proposed regulation. Depending on the provisions of the final regulation to be promulgated by DHS and on our ability to pass these costs to our customers, these requirements may have a negative effect on the profitability of our AN business and may result in fewer distributors who are willing to handle the product.

**Proposed governmental laws and regulations relating to greenhouse gas emissions may subject certain of our Chemical Business' facilities to significant new costs and restrictions on their operations.**

The manufacturing facilities within our Chemical Business use significant amounts of electricity, natural gas and other raw materials necessary for the production of their chemical products that result, or could result, in certain greenhouse gas emissions into the environment. Federal and state courts and administrative agencies, including the EPA, are considering the scope and scale of greenhouse gas emission regulation. Legislation is being considered that would regulate greenhouse gas emissions at some point in the future. The EPA has instituted a mandatory greenhouse gas reporting requirement that began in 2010, which impacts all of our chemical manufacturing sites.

Greenhouse gas regulation could increase the price of the electricity and other energy sources purchased by our chemical facilities; increase costs for natural gas and other raw materials (such as anhydrous ammonia); potentially restrict access to or the use of certain raw materials necessary to produce our chemical products; and require us to incur substantial expenditures to retrofit our chemical facilities to comply with the proposed new laws and regulations regulating greenhouse gas emissions, if adopted. Federal, state and local governments may also pass laws mandating the use of alternative energy sources, such as wind power and solar energy, which may increase the cost of energy use in certain of our chemical and other manufacturing operations. While future emission regulations or new laws appear possible, it is too early to predict how these regulations, if and when adopted, will affect our businesses, operations, liquidity or financial results.

**There is intense competition in the Climate Control and Chemical industries.**

Substantially all of the markets in which we participate are highly competitive with respect to product quality, price, design innovations, distribution, service, warranties, reliability and efficiency. We compete with a number of companies, domestic and foreign, that have greater financial, marketing and other resources. Competitive factors could require us to reduce prices or increase spending on product development, marketing and sales that would have a material adverse effect on our business, results of operation and financial condition.

**A substantial portion of our sales is dependent upon a limited number of customers.**

For 2011, six customers of our Chemical Business accounted for approximately 57% of its net sales and 36% of our consolidated sales, and our Climate Control Business had one customer (including affiliates and their distributors) that accounted for approximately 18% of its net sales and 6% of our consolidated sales. The loss of, or a material reduction in purchase levels by, one or more of these customers could have a material adverse effect on our business and our results of operations, financial condition and liquidity if we are unable to replace a customer on substantially similar terms.

**Cost and the lack of availability of raw materials could materially affect our profitability and liquidity.**

Our sales and profits are heavily affected by the costs and availability of primary raw materials. These primary raw materials are subject to considerable price volatility. Historically, when there have been rapid increases in the cost of these primary raw materials, we have sometimes been unable to timely increase our sales prices to cover all of the higher costs incurred. While we periodically enter into futures/forward contracts to economically hedge against price increases in certain of these raw materials, there can be no assurance that we will effectively manage against price fluctuations in those raw materials.

Anhydrous ammonia and natural gas represent the primary raw material feedstocks in the production of most of the products of the Chemical Business. Although our Chemical Business enters into contracts with certain customers that provide for the pass-through of raw material costs, we have a substantial amount of sales that do not provide for the pass-through of raw material costs. In addition, the Climate Control Business depends on raw materials such as copper and steel, which have shown considerable price volatility. As a result, in the future, we may not be able to pass along to all of our customers the full amount of any increases in raw material costs. There can be no assurance that future price fluctuations in our raw materials will not have an adverse effect on our financial condition, liquidity and results of operations.

Since we source certain of our raw materials and components on a global basis, we may experience long lead times in procuring those raw materials and components purchased overseas, as well as being subject to tariff controls and other international trade barriers, which may increase the uncertainty of raw material and component availability and pricing volatility.

Additionally, we depend on certain vendors to deliver the primary raw materials and other key components that are required in the production of our products. Any disruption in the supply of the primary raw materials and other key components could result in lost production or delayed shipments. We have suspended in the past, and could suspend in the future, production at our chemical facilities due to, among other things, the high cost or lack of availability of such primary raw materials, which could adversely impact our competitiveness in the markets we serve.

Accordingly, our financial condition, liquidity and results of operations could be materially affected in the future by the lack of availability of primary raw materials and other key components.

**Potential increase of imported ammonium nitrate from Russia.**

Since May 2000, U.S. imports of fertilizer grade AN from Russia have been controlled by the terms of an antidumping “Suspension Agreement” under which maximum volumes and minimum prices have been set for Russian AN imports. In recent years, annual volumes of such imports were limited to 150,000 metric tons and minimum prices were tied to the prevailing U.S. market price.

In March 2011, the Russian Federation notified the U.S. Department of Commerce (“Commerce Department”) that it had decided to withdraw from the Suspension Agreement. Accordingly, the Agreement terminated effective May 2, 2011. As of that date, Russian AN imports have been subject to an antidumping duty order. The antidumping order, unlike the suspension agreement, does not place any volume restrictions on Russian AN imports and does not ensure that Russian prices are tied to the prevailing U.S. market price. Instead, the order requires that Russian AN be priced “fairly”, as defined by comparisons with Russian home market or third country AN prices or based on Russian production costs. Because Russian producers continue to benefit from natural gas supplied to them at state-set prices that are below market value, and because natural gas is by far the largest material input into the production of AN, depending upon the analysis and methodologies used by the Commerce Department, the price of Russian AN exported to the U.S. may be below prevailing U.S. market prices and below our cost to produce fertilizer grade AN.

With the termination of the Suspension Agreement on May 2, 2011, every shipment of Russian fertilizer grade AN imported into the U.S. is subject to an antidumping duty cash deposit of approximately 254% of the value of the imports unless and until a review process is completed at the Commerce Department through which a Russian producer or exporter may demonstrate that it is not dumping to that extent and is entitled to a different rate.

In addition, the Commerce Department and the U.S. International Trade Commission have this year completed a “sunset review” of the antidumping duty order against AN from Russia to determine whether the order should remain in effect. These agencies have decided that the antidumping duty order is still needed to address unfair trade in Russian AN, and, as a result, the order will remain in place for at least an additional five years, until 2016.

There is also an outstanding antidumping duty order against AN from Ukraine, which is scheduled to be reviewed by the same two agencies beginning in June of 2012. This review will decide whether the antidumping measure against Ukrainian AN will remain in place for another five years beyond 2012. If, as a result of the sunset review, the antidumping order were to be revoked, we would likely face large volumes of unfairly priced Ukrainian AN in the U.S. market, with loss of revenue and market share for our AN business.

For 2011, net sales of fertilizer grade AN accounted for 11% and 7% of our Chemical Business net sales and consolidated net sales, respectively. If the suspension agreement is changed, as discussed above, this change could result in Russia substantially increasing the amount of AN sold in the U.S. at prices less than the U.S. producers are required to charge in order to cover their cost plus a profit, and could have an adverse effect on our revenues and operating results.

**Our previously idled Pryor Facility has a limited operating history.**

During the fourth quarter of 2010, the Pryor Facility reached sustained production of anhydrous ammonia. Subsequently, the Pryor Facility reached sustained production of UAN. However, the Pryor Facility experienced substantial downtime in 2011 due to unplanned maintenance to correct operational performance issues. Our ability to operate the Pryor Facility at consistent production levels for extended periods is unknown due to our limited operating history at this facility and equipment reliability issues from time to time.

**We may have inadequate insurance.**

While we maintain liability insurance, including certain coverage for environmental contamination, it is subject to coverage limits and policies may exclude coverage for some types of damages (which may include warranty claims). Although there may currently be sources from which such coverage may be obtained, it may not continue to be available to us on commercially reasonable terms or the possible types of liabilities that may be incurred by us may

not be covered by our insurance. In addition, our insurance carriers may not be able to meet their obligations under the policies or the dollar amount of the liabilities may exceed our policy limits. Even a partially uninsured claim, if successful and of significant magnitude, could have a material adverse effect on our business, results of operations, financial condition and liquidity.

**LSB is a holding company and depends, in large part, on receiving funds from its subsidiaries to fund our indebtedness.**

Because LSB is a holding company and operations are conducted through its subsidiaries, including Pryor Chemical Company (“PCC”) and ThermaClime, LLC (“ThermaClime”) and its subsidiaries, LSB’s ability to meet its obligations depends, in large part, on the operating performance and cash flows of its subsidiaries and the ability of its subsidiaries to make distributions and pay dividends to LSB. Under its loan agreements, ThermaClime and its subsidiaries may only make distributions and pay dividends to LSB under limited circumstances and in limited amounts.

**Loss of key personnel could negatively affect our business.**

We believe that our performance has been and will continue to be dependent upon the efforts of our principal executive officers. We cannot promise that our principal executive officers will continue to be available. Jack E. Golsen has an employment agreement with us. No other principal executive has an employment agreement with us. The loss of some of our principal executive officers could have a material adverse effect on us. We believe that our future success will depend in large part on our continued ability to attract and retain highly skilled and qualified personnel.

**We are effectively controlled by the Golsen Group.**

Jack E. Golsen, our Chairman of the Board and Chief Executive Officer (“CEO”), members of his immediate family (spouse and children), including Barry H. Golsen, our Vice Chairman and President, entities owned by them and trusts for which they possess voting or dispositive power as trustee (collectively, the “Golsen Group”) owned as of February 15, 2012, an aggregate of 3,263,964 shares of our common stock and 1,020,000 shares of our voting preferred stock (1,000,000 of which shares have .875 votes per share, or 875,000 votes), which together votes as a class and represents approximately 18% of the voting power of our issued and outstanding voting securities as of that date. Thus, the Golsen Group may be considered to effectively control us. As a result, the ability of other stockholders to influence our management and policies could be limited.

**We have not paid dividends on our outstanding common stock in many years.**

Although we have paid dividends on our outstanding series of preferred stock (two of the three outstanding series of preferred stock are owned by the Golsen Group), we have not paid cash dividends on our outstanding common stock in many years, and we do not currently anticipate paying cash dividends on our outstanding common stock in the near future. However, our board of directors has not made a decision whether or not to pay such dividends on our common stock in 2012. In addition, there are certain limitations contained in our loan agreements, which limit our subsidiaries from up streaming funds to LSB that may limit our ability to pay dividends on our outstanding common stock.

**Future issuance or potential issuance of our common stock could adversely affect the price of our common stock, our ability to raise funds in new stock offerings and could dilute the percentage ownership of our common stockholders.**

Future sales of substantial amounts of our common stock or equity-related securities in the public market, or the perception that such sales could occur, could adversely affect prevailing trading prices of our common stock and could impair our ability to raise capital through future offerings of equity or equity-related securities. No prediction can be made as to the effect, if any, that future sales of shares of common stock or the availability of shares of common stock for future sale will have on the trading price of our common stock. Such future sales could also significantly reduce the percentage ownership of our common stockholders.

**We are subject to a variety of factors that could discourage other parties from attempting to acquire us.**

Our certificate of incorporation provides for a staggered board of directors and, except in limited circumstances, a two-thirds vote of outstanding voting shares to approve a merger, consolidation or sale of all, or substantially all, of our assets. In addition, we have entered into severance agreements with our executive officers and some of the executive officers of certain subsidiaries that provide, among other things, that if, within a specified period of time after the occurrence of a change in control of LSB, these officers are terminated, other than for cause, or the officer terminates his employment for good reason, we must pay such officer an amount equal to 2.9 times the officer's average annual gross salary for the last five years preceding the change in control.

We have authorized and unissued (including shares held in treasury) 52,682,177 shares of common stock and 4,229,539 shares of preferred stock as of December 31, 2011. These unissued shares could be used by our management to make it more difficult, and thereby discourage an attempt to acquire control of us.

We have adopted a preferred share purchase plan, which is designed to protect us against certain creeping acquisitions, open market purchases and certain mergers and other combinations with acquiring companies.

The foregoing provisions and agreements are designed to discourage a third party tender offer, proxy contest, or other attempts to acquire control of us and could have the effect of making it more difficult to remove incumbent management.

Delaware has adopted an anti-takeover law which, among other things, will delay for three years business combinations with acquirers of 15% or more of the outstanding voting stock of publicly-held companies (such as us), unless;

- prior to such time the board of directors of the corporation approved the business combination that results in the stockholder becoming an invested stockholder;
- the acquirer owned at least 85% of the outstanding voting stock of such company prior to commencement of the transaction;
- two-thirds of the stockholders, other than the acquirer, vote to approve the business combination after approval thereof by the board of directors; or
- the stockholders of the corporation amends its articles of incorporation or by-laws electing not to be governed by this provision.

**ITEM 1B. UNRESOLVED STAFF COMMENTS**

Not applicable.

**ITEM 2. PROPERTIES**

**Climate Control Business**

Our Climate Control Business conducts its operations in seven facilities, all located in the greater Oklahoma City, Oklahoma area, totaling approximately 1 million square feet including the following:

Our Climate Control Business manufactures most of its geothermal and water source heat pump products in facilities totaling approximately 440,000 square feet. We own these facilities, with a portion being subject to a mortgage. For 2011, we utilized approximately 64% of the production capacity of this manufacturing facility, based primarily on two ten-hour shifts per day and a four-day workweek. We also utilize approximately 126,000 square feet of an existing facility for a distribution center, which facility we own.

Our Climate Control Business conducts its fan coil manufacturing operation in facilities totaling approximately 230,000 square feet. We own a majority of these facilities, subject to a mortgage. For 2011, our fan coil manufacturing operation utilized approximately 52% of the production capacity, based primarily on one ten-hour shift per day and a four-day workweek.



Our Climate Control Business conducts its large air handler manufacturing operation in a facility consisting of approximately 120,000 square feet. We own this facility, subject to a mortgage. For 2011, we utilized approximately 71% of the production capacity of this manufacturing facility, based primarily on one eight-hour shift on a five-day workweek and a partial second shift in selected areas.

During the fourth quarter of 2011, the modular chiller manufacturing operation of the Climate Control Business completed the process of establishing separate production facilities in order to increase production capacity and accommodate anticipated sales volume increases due to an expected increase in market share and to new products currently under development. This new production facility consists of approximately 70,000 square feet in an existing facility owned by us.

All of the properties utilized by our Climate Control Business are suitable to meet the current needs of that business.

**Chemical Business**

Our Chemical Business primarily conducts manufacturing operations in facilities located:

- on 150 acres of a 1,400 acre tract of land in El Dorado, Arkansas,
- on 160 acres of a 1,300 acre tract of land in Cherokee, Alabama,
- on 58 acres in an industrial park in Pryor, Oklahoma and
- on property within Bayer’s manufacturing complex in Baytown, Texas.

We own all of these manufacturing facilities except the Baytown Facility. Except for certain assets that are owned by EDN for use in the production process within the Baytown Facility, the Baytown Facility is owned by Bayer. EDN operates and maintains the Baytown Facility pursuant to the Bayer Agreement. Certain real property and equipment located at the El Dorado and Cherokee Facilities are being used to secure a \$72 million term loan.

EDC also distributes its agricultural products through 16 wholesale and retail distribution centers, with 14 of the centers located in Texas (11 of which we own and 3 of which we lease); 1 center located in Tennessee (owned); and 1 center located in Missouri (owned).

All of the properties utilized by our Chemical Business are suitable and adequate to meet the current needs of that business.

For 2011, the following was our percentage of utilization based on continuous operation, which is adjusted for downtime for planned major maintenance activities (“Turnarounds”).

	<u>Percentage of Capacity</u>
El Dorado Facility (1)	77%
Cherokee Facility (2)	100%
Pryor Facility (3)	67%
Baytown Facility	84%

(1) The percentage of capacity for the El Dorado Facility relates to its nitric acid capacity. The El Dorado Facility has capacity to produce other nitrogen products in excess of its nitric acid capacity. The low percentage of utilization is a direct result of unplanned downtime during the year.

(2) The percentage of capacity for the Cherokee Facility relates to its ammonia production capacity. The Cherokee Facility is able to purchase anhydrous ammonia by truck, rail or barge to supplement its ammonia production capacity.

(3) The percentage of capacity for the Pryor Facility relates to current operating ammonia production capacity. The Pryor Facility has additional operational capacity for nitric acid and AN solution in excess of its current ammonia capacity. The low percentage of utilization as compared to our other facilities is a result of unplanned downtime during the year, primarily during the third quarter, as we continued to work out various operational performance issues.

### **ITEM 3. LEGAL PROCEEDINGS**

#### **1. Environmental** See “Business-Environmental Matters” for a discussion as to:

- certain environmental matters relating to water and air issues in our Chemical Business, including, without limitation, the following:
  1. On October 7, 2011, EDC has filed a lawsuit in the U.S. District Court, Western District of Arkansas, in connection with the EPA’s disapproval of a rule change previously approved by the ADEQ to reduce the more restrictive dissolved mineral level requirements placed in EDC’s NPDES permit.
  2. The penalty assessed against EDC in the sum of \$124,000 for certain alleged violations of the El Dorado Facility’s NPDES permit has been referred to the DOJ by the EPA and the EPA has requested that the Administrative Complaint relating to the alleged violation be withdrawn and be handled by the DOJ and the EPA as a joint enforcement matter.
  3. The EPA has sent information requests to most, if not all, of the operators of nitric acid plants in the United States, including our El Dorado and Cherokee Facilities and the Baytown Facility to determine compliance with the construction and maintenance of these plants over the years under the Clean Air Act. If it is determined that the equipment in any of our nitric acid plants are not meeting the requirements of the Clean Air Act, our Chemical Business could be subject to penalties in an amount not to exceed \$27,500 per day as to each not in compliance and be required to retrofit each facility with the “best available control technology.” Our Chemical Business has provided to the EPA a proposed settlement offer in connection with this matter. While the total capital cost to achieve the emission rates being proposed by our Chemical Business in the settlement offer has not been determined, the total capital could be significant and involving up to nine of our affected nitric acid plants. Our Chemical Business proposed settlement offer did not provide an amount of any proposed civil penalty, if any, but we anticipate that the EPA will require a civil penalty. Therefore a liability of \$100,000 has been established at December 31, 2011, in connection with this matter.
- certain environmental remediation matters at our former Hallowell Facility.

#### **2. Other**

##### The Jayhawk Group

In November 2006, we entered into an agreement with Jayhawk Capital Management, LLC, Jayhawk Investments, L.P., Jayhawk Institutional Partners, L.P. and Kent McCarthy, the manager and sole member of Jayhawk Capital, (collectively, the “Jayhawk Group”), in which the Jayhawk Group agreed, among other things, that if we undertook, in our sole discretion, within one year from the date of agreement a tender offer for our Series 2 \$3.25 convertible exchangeable Class C preferred stock (“Series 2 Preferred”) or to issue our common stock for a portion of our Series 2 Preferred pursuant to a private exchange, that they would tender or exchange an aggregate of no more than 180,450 shares of the 340,900 shares of the Series 2 Preferred beneficially owned by the Jayhawk Group, subject to, among other things, the entities owned and controlled by Jack E. Golsen, our chairman and chief executive officer (“Golsen”), and his immediate family, that beneficially own Series 2 Preferred only being able to exchange or tender approximately the same percentage of shares of Series 2 Preferred beneficially owned by them as the Jayhawk Group was able to tender or exchange under the terms of the agreement.

During 2007, we made a tender offer for our outstanding Series 2 Preferred at the rate of 7.4 shares of our common stock for each share of Series 2 Preferred so tendered. In July 2007, we redeemed the balance of our outstanding shares of Series 2 Preferred. Pursuant to its terms, the Series 2 Preferred was convertible into 4.329 shares of our common stock for each share of Series 2 Preferred. As a result of the redemption, the Jayhawk Group converted the balance of its Series 2 Preferred pursuant to the terms of the Series 2 Preferred in lieu of having its shares redeemed.

The Jayhawk Group has filed suit against us and Golsen alleging that the Jayhawk Group should have been able to tender all of its Series 2 Preferred pursuant to the tender offer, notwithstanding the above-described agreement, based on the following claims against us and Golsen:

- fraudulent inducement and fraud,
- violation of 10(b) of the Exchange Act and Rule 10b-5,
- violation of 17-12A501 of the Kansas Uniform Securities Act, and
- breach of contract.

The Jayhawk Group seeks damages up to \$12 million based on the additional number of common shares it allegedly would have received on conversion of all of its Series 2 Preferred through the February 2007 tender offer, plus punitive damages. In May 2008, the General Counsel for the Jayhawk Group offered to settle its claims against us and Golsen in return for a payment of \$100,000, representing the approximate legal fees it had incurred investigating the claims at that time. Through counsel, we verbally agreed to the settlement offer and confirmed the agreement by e-mail. Afterward, the Jayhawk Group's General Counsel purported to withdraw the settlement offer, and asserted that Jayhawk is not bound by any settlement agreement. We contend that the settlement agreement is binding on the Jayhawk Group. During September 2011, this case was tried before the court in the U.S. District Court for the District of Kansas. We are awaiting the court's decision in this matter. Our insurer, Chartis, a subsidiary of AIG, has agreed to defend this lawsuit on our behalf and to indemnify under a reservation of rights to deny liability under certain conditions. We have incurred expenses associated with this matter up to our insurance deductible of \$250,000, and our insurer is paying defense costs in excess of our deductible in this matter. Although our insurer is defending this matter under a reservation of rights, we are not currently aware of any material issue in this case that would result in our insurer denying coverage. Therefore, no liability has been established at December 31, 2011 as a result of this matter.

#### Other Claims and Legal Actions

We are also involved in various other claims and legal actions including claims for damages resulting from water leaks related to our Climate Control products and other product liability occurrences. Most of the product liability claims are covered by our general liability insurance, which generally includes a deductible of \$250,000 per claim. For any claims or legal actions that we have assessed the likelihood of our liability as probable, we have recognized our estimated liability up to the applicable deductible. At December 31, 2011, our accrued general liability insurance claims were \$739,000 and are included in accrued and other liabilities. It is possible that the actual development of claims could be different from our estimates but, after consultation with legal counsel, if those general liability insurance claims for which we have not recognized a liability were determined adversely to us, it would not have a material effect on our business, financial condition or results of operations.

#### **ITEM 4. MINE SAFETY DISCLOSURES**

Not applicable

#### **EXECUTIVE OFFICERS OF THE REGISTRANT**

Our officers serve one-year terms, renewable on an annual basis by the board of directors. Information regarding LSB's executive officers is as follows:

**Jack E. Golsen** (1) - Chairman of the Board and Chief Executive Officer. Mr. Golsen, age 83, first became a director in 1969. His term will expire in 2013. Mr. Golsen, founder of LSB, is our Chairman of the Board of Directors and Chief Executive Officer and has served in those capacities since our inception in 1969. Mr. Golsen served as our President from 1969 until 2004. During 1996, he was inducted into the Oklahoma Commerce and Industry Hall of Honor as one of Oklahoma's leading industrialists. Mr. Golsen has a Bachelor of Science degree from the University of New Mexico. Mr. Golsen is a Trustee of Oklahoma City University and has served on its Finance Committee for many years. During his career, he acquired or started the companies which formed the Company. He has served on the boards of insurance companies, several banks and was Board Chairman of Equity Bank for Savings N.A. which was formerly owned by the Company. In 1972, he was recognized nationally as the person who prevented a widespread collapse of the Wall Street investment banking industry. Refer to "The Second Crash" by Charles Ellis, and six additional books about the Wall Street crisis.

**Barry H. Golsen, J.D.** (1) - Vice Chairman of the Board, President, and President of the Climate Control Business. Mr. Golsen, age 61, first became a director in 1981. His term will expire in 2012. Mr. Golsen was elected President of LSB in 2004. Mr. Golsen has served as our Vice Chairman of the Board of Directors since August 1994. Mr. Golsen has served in several capacities with various LSB subsidiary companies and has been the President of our

Climate Control Business for more than ten years. Mr. Golsen served as a director of the Oklahoma branch of the Federal Reserve Bank. Mr. Golsen has both his undergraduate and law degrees from the University of Oklahoma.

**David R. Goss** - Executive Vice President of Operations and Director. Mr. Goss, age 71, first became a director in 1971. His term will expire in 2012. Mr. Goss, a certified public accountant, is our Executive Vice President of Operations and has served in substantially the same capacity for more than ten years. He has served as a member of the executive management team since our inception in 1969. Mr. Goss is a graduate of Rutgers University.

**Tony M. Shelby** - Executive Vice President of Finance and Director. Mr. Shelby, age 70, first became a director in 1971. His term will expire in 2014. Mr. Shelby, a certified public accountant, is our Executive Vice President of Finance and Chief Financial Officer, a position he has held for more than ten years. Mr. Shelby has served as a member of the LSB executive management team since our inception in 1969. Prior to becoming our Executive Vice President of Finance and Chief Financial Officer, he served as Chief Financial Officer of a subsidiary of LSB and was with the accounting firm of Arthur Young & Co., a predecessor to Ernst & Young LLP. Mr. Shelby is a graduate of Oklahoma City University.

**Steven J. Golsen** (1) - Chief Operating Officer of the Climate Control Business and Director. Mr. Golsen, age 59, first became a director in 2011. His term will expire in 2014. Mr. Golsen is our Chief Operating Officer of our Climate Control Business. Mr. Golsen has served as the Chief Operating Officer of our Machine Tool Business and Climate Control Business for more than ten years. Mr. Golsen has been employed by the Company since 1976. Mr. Golsen attended the University of New Mexico and University of Oklahoma.

**Jim D. Jones** (2) - Senior Vice President and Treasurer. Mr. Jones, age 69, has been Senior Vice President and Treasurer since July 2003, and has served as an officer of LSB since April 1977. Mr. Jones is a certified public accountant and was with the accounting firm of Arthur Young & Co., a predecessor to Ernst & Young LLP. Mr. Jones is a graduate of the University of Central Oklahoma.

**David M. Shear** (1) - Senior Vice President and General Counsel. Mr. Shear, age 52, has been Senior Vice President and General Counsel since July 2004 and General Counsel and Secretary since 1990. Mr. Shear attended Brandeis University, graduating cum laude in 1981. At Brandeis University, Mr. Shear was the founding Editor-In-Chief of Chronos, the first journal of undergraduate scholarly articles. Mr. Shear attended the Boston University School of Law, where he was a contributing Editor of the Annual Review of Banking Law. Mr. Shear acted as a staff attorney at the Bureau of Competition with the Federal Trade Commission from 1985 to 1986. From 1986 through 1989, Mr. Shear was an associate in the Boston law firm of Weiss, Angoff, Coltin, Koski and Wolf.

**Michael D. Tepper** - Senior Vice President of International Operations. Mr. Tepper, age 73, has served in substantially the same capacity for more than ten years. Mr. Tepper is a graduate of the Wharton School of the University of Pennsylvania.

**Michael G. Adams** - Vice President and Corporate Controller. Mr. Adams, age 62, has been Vice President and Corporate Controller since 2008 and has served as an officer of LSB since March 1990. Mr. Adams is a certified public accountant and was with the accounting firm of Arthur Young & Co., a predecessor to Ernst & Young LLP. Mr. Adams is a graduate of the University of Oklahoma.

**Harold L. Rieker Jr.** - Vice President and Principal Accounting Officer. Mr. Rieker, age 51, has been Vice President and Principal Accounting Officer since 2008 and has served as an officer of LSB since March 2006. Mr. Rieker is a certified public accountant and was with the accounting firm of Grant Thornton LLP. Mr. Rieker is a graduate of the University of Central Oklahoma.

(1) Barry H. Golsen and Steven J. Golsen are the sons of Jack E. Golsen and David M. Shear is married to the niece of Jack E. Golsen.

(2) The Company and Mr. Jones entered into a settlement order with the SEC, which resulted in Mr. Jones entering into an agreement with the Oklahoma Accounting Board placing him on probation through July 2011. Under the order with the SEC, the Company and Mr. Jones agreed, without admitting or denying any wrongdoing, not to commit violations of certain provisions of the Securities Exchange Act of 1934, as amended. Mr. Jones also consented not to appear before the SEC as an accountant, but can apply for reinstatement at any time after July 2011. Mr. Jones has filed a petition with the SEC for reinstatement and is awaiting the SEC's response.

## PART II

### ITEM 5. MARKET FOR REGISTRANT'S COMMON EQUITY, RELATED STOCKHOLDER MATTERS AND ISSUER PURCHASES OF EQUITY SECURITIES

#### Market Information

Our common stock is trading on the New York Stock Exchange under the symbol "LXU". The following table shows, for the periods indicated, the high and low sales prices.

<u>Quarter</u>	<u>Year Ended December 31,</u>			
	<u>2011</u>		<u>2010</u>	
	<u>High</u>	<u>Low</u>	<u>High</u>	<u>Low</u>
First	\$ 40.31	\$ 23.65	\$ 15.99	\$ 12.61
Second	\$ 49.21	\$ 35.35	\$ 19.96	\$ 13.23
Third	\$ 46.88	\$ 28.41	\$ 18.99	\$ 12.71
Fourth	\$ 40.61	\$ 24.85	\$ 24.58	\$ 18.60

#### Stockholders

As of February 15, 2012, we had 540 record holders of our common stock. This number does not include investors whose ownership is recorded in the name of their brokerage company.

#### Dividends

We have not paid cash dividends in our outstanding shares of common stock during the two most recent fiscal years but have paid cash dividends on our outstanding series of convertible preferred stock during this period. See discussion concerning dividends and restrictions in payment of dividends below under "Liquidity and Capital Resources - Dividends" of the MD&A contained in this report.

#### Equity Compensation Plans

See discussions relating to our equity compensation plans under Item 12 of Part III contained in this report.

#### Sale of Unregistered Securities

There were no unregistered sales of equity securities in 2011 that have not been previously reported in a Quarterly Report on Form 10-Q or Current Report on Form 8-K.

#### Purchases of Equity Securities by the Issuer and Affiliated Purchasers

During the three months ended December 2011, there were no purchases of equity securities by the Company and affiliated purchasers.

#### Preferred Share Rights Plan

We have adopted a preferred share rights plan to protect us against certain creeping acquisitions, open market purchases and certain mergers and other combinations with acquiring companies. The rights plan will impact a potential acquirer unless the acquirer negotiates with our board of directors and the board of directors approves the transaction. Pursuant to the rights plan, one preferred share purchase right (a "Right") is attached to each currently outstanding or subsequently issued share of our common stock. Prior to becoming exercisable, the Rights trade together with our common stock. In general, if a person or group acquires or announces a tender or exchange offer for 15% or more of our common stock (except for the Golsen Group and certain other limited excluded persons),

then the Rights become exercisable. Each Right entitles the holder (other than the person or group that triggers the Rights being exercisable) to purchase from us one one-hundredth of a share of Series 4 Junior Participating Preferred Stock, no par value (the "Preferred Stock"), at an exercise price of \$47.75 per one one-hundredth of a share, subject to adjustment. If a person or group acquires 15% or more of our common stock, each Right will entitle the holder (other than the person or group that triggered the Rights being exercisable) to purchase shares of our common stock (or, in certain circumstances, cash or other securities) having a market value of twice the exercise price of a Right at such time. Under certain circumstances, each Right will entitle the holder (other than the person or group that triggered the Rights being exercisable) to purchase the common stock of the acquirer having a market value of twice the exercise price of a Right at such time. In addition, under certain circumstances, our board of directors may exchange each Right (other than those held by the acquirer) for one share of our common stock, subject to adjustment. Our board of directors may redeem the Rights at a price of \$0.01 per Right generally at any time before 10 days after the Rights become exercisable. Our board of directors may exchange all or part of the Rights (except to the person or group that triggered the Rights being exercisable) for our common stock at an exchange ratio of one common share per Right until the person triggering the Right becomes the beneficial owner of 50% or more of our common stock.

**ITEM 6. SELECTED FINANCIAL DATA (1)**

	Year ended December 31,				
	2011	2010	2009	2008	2007
	(Dollars In Thousands, Except Per Share Data)				
<b>Selected Statement of Income Data:</b>					
Net sales	\$ 805,256	\$ 609,905	\$ 531,838	\$ 748,967	\$ 586,407
Interest expense	\$ 6,658	\$ 7,427	\$ 6,746	\$ 11,381	\$ 12,078
Provisions for income taxes (2)	\$ 46,208	\$ 19,787	\$ 15,024	\$ 18,776	\$ 2,540
Income from continuing operations	\$ 83,984	\$ 29,715	\$ 21,849	\$ 36,560	\$ 46,534
Net income	\$ 83,842	\$ 29,574	\$ 21,584	\$ 36,547	\$ 46,882
Net income applicable to common stock	\$ 83,537	\$ 29,269	\$ 21,278	\$ 36,241	\$ 41,274
Income (loss) per common share applicable to common stock:					
Basic:					
Income from continuing operations	\$ 3.81	\$ 1.39	\$ 1.01	\$ 1.71	\$ 2.09
Net income (loss) from discontinued operations	\$ (0.01)	\$ (0.01)	\$ (0.01)	\$ -	\$ .02
Net income	\$ 3.80	\$ 1.38	\$ 1.00	\$ 1.71	\$ 2.11
Diluted:					
Income from continuing operations	\$ 3.59	\$ 1.33	\$ .97	\$ 1.58	\$ 1.82
Net income (loss) from discontinued operations	\$ (0.01)	\$ (0.01)	\$ (0.01)	\$ -	\$ .02
Net income	\$ 3.58	\$ 1.32	\$ .96	\$ 1.58	\$ 1.84
<b>Selected Balance Sheet Data:</b>					
Total assets	\$ 502,009	\$ 387,981	\$ 338,633	\$ 335,767	\$ 307,554
Redeemable preferred stock	\$ 44	\$ 45	\$ 48	\$ 52	\$ 56
Long-term debt, including current portion	\$ 79,460	\$ 95,392	\$ 101,801	\$ 105,160	\$ 122,107
Stockholders' equity	\$ 293,270	\$ 179,370	\$ 150,607	\$ 130,044	\$ 94,283
<b>Selected other data:</b>					
Cash dividends declared per common share	\$ -	\$ -	\$ -	\$ -	\$ -

(1) See discussions included in Item 7 of Part II of this report.

(2) In the fourth quarter of 2007, we began recognizing a provision for regular federal income taxes as the result of reversing the valuation allowance on federal NOL carryforwards and other timing differences and the associated utilization of the federal NOL carryforwards.

## **ITEM 7. MANAGEMENT'S DISCUSSION AND ANALYSIS OF FINANCIAL CONDITION AND RESULTS OF OPERATIONS**

The following Management's Discussion and Analysis of Financial Condition and Results of Operations ("MD&A") should be read in conjunction with a review of the other Items included in this Form 10-K and our December 31, 2011 Consolidated Financial Statements included elsewhere in this report. Certain statements contained in this MD&A may be deemed to be forward-looking statements. See "Special Note Regarding Forward-Looking Statements."

### **Overview**

#### **General**

LSB is a manufacturing and marketing company operating through our subsidiaries. LSB and its wholly-owned subsidiaries own the following core businesses:

- Climate Control Business manufactures and sells a broad range of HVAC products in the niche markets we serve consisting of geothermal and water source heat pumps, hydronic fan coils, large custom air handlers, modular geothermal and other chillers and other related products used to control the environment in commercial/institutional and residential new building construction, renovation of existing buildings and replacement of existing systems. For 2011, approximately 35% of our consolidated net sales relates to the Climate Control Business.
- Chemical Business manufactures and sells nitrogen-based chemical products produced from four facilities located in El Dorado, Arkansas; Cherokee, Alabama; Pryor, Oklahoma; and Baytown, Texas for the agricultural, industrial and mining markets. Our products include high purity and commercial grade anhydrous ammonia for industrial and agricultural applications, industrial and fertilizer grade AN, UAN, sulfuric acids, nitric acids in various concentrations, nitrogen solutions, DEF and various other products. For 2011, approximately 64% of our consolidated net sales relates to the Chemical Business.

#### **Economic Conditions**

Since our two core business segments serve several diverse markets, we consider market fundamentals for each market individually as we evaluate economic conditions. From a macro standpoint, we believe the U.S. economy is poised for modest growth if the European sovereign debt issues do not negatively affect the global economy beyond current concerns.

Climate Control Business - Sales for 2011 were 12% higher than the same period in 2010, including a 43% increase in hydronic fan coil sales, a 7% increase in geothermal and water source heat pump sales, and a 6% increase in other HVAC sales. From a market sector perspective, the increase is due to a 19% improvement in commercial/institutional product sales partially offset by a 7% decrease in residential product sales. The improvement in commercial/institutional sales was in most major product lines. For 2011, sales and order levels of our commercial/institutional products increased in most major markets (education, multi-family, healthcare, office and hospitality) although sales and order levels of our single-family residential products decreased from 2010 reflecting the slowdown in new residential construction. The latest information available from CMFS indicates that in 2012 both the commercial/institutional and residential construction sectors we serve are expected to increase modestly over 2011 levels.

Chemical Business - Our Chemical Business' primary markets are agricultural, industrial and mining. During 2011, approximately 45% of our Chemical Business' sales in 2011 were into the agricultural fertilizer markets to customers that primarily purchase at spot market prices and not pursuant to contractual pricing arrangements. Our agricultural sales volumes and prices depend upon the supply of and the demand for fertilizer, which in turn depends on the market fundamentals for crops including corn, wheat, cotton and forage. The current 2012 outlook according to most market indicators, including reports in Green Markets, Fertilizer Week and the USDA's World Agricultural Supply and Demand Estimates, point to positive supply and demand fundamentals for the types of nitrogen fertilizer products we produce and sell. However, it is possible that the fertilizer outlook could change if there are unanticipated changes in commodity prices, acres planted or unfavorable weather conditions. Our Cherokee and



Pryor Facilities produce anhydrous ammonia from natural gas and UAN from ammonia. During 2011, agricultural customer demand for and the selling prices of ammonia and UAN continued to increase while natural gas prices were generally lower compared to 2010. As a result, gross margins increased significantly for these two products. On the other hand, our El Dorado Facility produces agricultural grade AN from purchased ammonia and is at a cost disadvantage compared to competitive product produced from natural gas. During 2011, certain of the mid-south market area for agricultural grade AN was in a drought condition, which could negatively affect customer demand for that product if the drought continues into the spring of 2012. As a result, we are shipping agricultural grade AN to other freight logical markets and are attempting to divert production capacity to other products to help mitigate the negative effects of the drought.

The remaining 55% of our Chemical Business' sales were into industrial and mining markets of which approximately 57% of these sales are to customers that have contractual obligations to purchase a minimum quantity and allow us to recover our cost plus a profit, irrespective of the volume of product sold. During 2011, our sales volumes to industrial and mining customers increased 2% and 11%, respectively, as compared to 2010, while sales dollars increased 28% and 34%, respectively. For 2012, we expect slight growth in these markets based on projections from the American Chemistry Council and customer feedback.

### **2011 Results**

Our consolidated net sales for 2011 were \$805.3 million compared to \$609.9 million for 2010. The sales increase of approximately \$195.4 million included an increase of \$160.8 million in our Chemical Business and an increase of approximately \$31.1 million in our Climate Control Business.

Our consolidated operating income was \$136.4 million for 2011 compared to \$55.9 million for 2010. The increase in operating income of \$80.5 million included an increase of \$84.6 million in our Chemical Business partially offset by a decrease of \$2.6 million in our Climate Control Business. In addition, our general corporate expense and other business operations net expenses increased \$1.5 million.

Our resulting effective income tax rate for 2011 was approximately 36% compared to 40% for 2010.

### **Climate Control Business**

Our Climate Control sales for 2011 were \$281.6 million, or approximately \$31.1 million above 2010, and included a \$16.5 million increase in hydronic fan coil sales, a \$12.2 million increase in geothermal and water source heat pump sales, and a \$2.4 million increase in other HVAC sales. From a commercial/institutional market sector perspective, the net increase included a \$35.4 million increase in commercial/institutional product sales partially offset by approximately \$4.3 million decrease in residential product sales. The increase in the commercial/institutional sector of our business was generally attributable to the gain in market share of most Climate Control operations, whereas the decline in the residential product sales is due to the slowdown in single-family residential construction during 2011.

We continue to follow economic indicators and have attempted to assess the impact on the commercial/institutional and residential construction sectors that we serve, including, but not limited to, new construction and/or renovation of facilities in the following sectors:

- Education
- Single-Family Residential
- Multi-Family Residential
- Healthcare
- Hospitality
- Retail
- Government

During 2011, approximately 79% of our Climate Control Business' sales were to the commercial/institutional and multi-family construction markets, and the remaining 21% were sales of geothermal heat pumps ("GHPs") to the single-family residential market.

The following table shows information relating to our product order intake level, net sales and backlog of confirmed customer product orders of our Climate Control Business:

	<u>New Orders (1)</u>		<u>Net Sales</u>		<u>Ending Backlog (1)</u>	
	<u>2011</u>	<u>2010</u>	<u>2011</u>	<u>2010</u>	<u>2011</u>	<u>2010</u>
	(In Millions)					
First Quarter	\$ 71.6	\$ 54.2	\$ 63.6	\$ 53.7	\$ 58.3	\$ 36.0
Second Quarter	64.3	71.7	77.2	59.8	\$ 49.9	\$ 48.2
Third Quarter	65.7	67.5	71.8	64.5	\$ 48.4	\$ 54.8
Fourth Quarter	60.8	61.3	69.0	72.5	\$ 44.5	\$ 47.6
Fiscal Year	<u>\$ 262.4</u>	<u>\$ 254.7</u>	<u>\$ 281.6</u>	<u>\$ 250.5</u>		

(1) Our product order level consists of confirmed purchase orders from customers that have been accepted and received credit approval. Our backlog consists of confirmed customer orders for product to be shipped at a future date. Historically, we have not experienced significant cancellations relating to our backlog of confirmed customer product orders, and we expect to ship substantially all of these orders within the next twelve months; however, it is possible that some of our customers could cancel a portion of our backlog or extend the shipment terms. Product orders and backlog, as reported, generally do not include amounts relating to shipping and handling charges, service orders or service contract orders. In addition, product orders and backlog, as reported, exclude contracts related to our construction business due to the relative size of individual projects and, in some cases, extended timeframe for completion beyond a twelve-month period.

For January 2012, our new orders received were approximately \$21.7 million and our backlog was approximately \$47.3 million at January 31, 2012.

Our GHPs use a form of renewable energy and, under certain conditions, can reduce energy costs up to 80% compared to some conventional HVAC systems. Tax legislation continues to provide incentives for customers purchasing products using forms of renewable energy. Homeowners who install GHPs are eligible for a 30% tax credit. Businesses that install GHPs are eligible for a 10% tax credit and five year accelerated depreciation on the balance of the system cost. Under currently enacted legislation, these tax credits for homeowners and tax credits and accelerated depreciation for business owners are effective through December 31, 2016. During 2012, businesses also have the option of electing 50% bonus depreciation on qualifying equipment, such as GHPs, that are placed in service during the year.

We expect the Climate Control Business to experience low to moderate sales growth in the short-term. Although a significant part of the Climate Control Business' sales are products that are used for renovation and replacement application, its sales in the medium-term and long-term will be primarily driven by growth in new construction, as well as the introduction of new products. We continue to increase our sales and marketing efforts for all of our Climate Control products in an effort to increase our share of the existing market for our products as well as expand the market for and application of our products, including GHPs.

### **Chemical Business**

Our Chemical Business operates four chemical facilities. The Cherokee and Pryor Facilities produce anhydrous ammonia and nitrogen products from natural gas delivered by pipeline but can also receive supplemental anhydrous ammonia by other modes of delivery. The El Dorado and Baytown Facilities produce nitrogen products from anhydrous ammonia delivered by pipeline.

Our Chemical Business sales for 2011 were \$511.9 million, an increase of \$160.8 million. Sales increased across all product lines due to both increased pricing and volume. Agricultural sales for 2011 were \$231.6 million compared to \$135.6 million for 2010. The increase of \$96.0 million or 71% was primarily due to a substantial increase in sales

volume of UAN as a result of additional volume resulting from the Pryor Facility's first full year of production supported by strong demand and higher sales prices.

Sales of industrial acids and other products for 2011 were \$161.8 million compared to approximately \$126.9 million for 2010. Also sales of mining products for 2011 were \$118.5 million compared to \$88.6 million for 2010. The combined increase in sales of \$64.8 million or 30% includes the impact from the increase in ammonia feedstock costs resulting in higher selling prices to certain industrial and mining customers that have contractual obligations allowing us to recover our costs plus a profit.

The Chemical Business operating income for 2011 was \$116.5 million or \$84.6 million higher than 2010 primarily as a result of increased sales volume and higher margins on UAN.

The percentage change in sales (volume and dollars) for 2011 compared to 2010 is as follows:

	Percentage Change of	
	<u>Tons</u>	<u>Dollars</u>
	<i><u>Increase</u></i>	
Chemical products:		
Agricultural	37 %	71 %
Industrial acids and other	2 %	28 %
Mining	11 %	34 %
Total weighted-average change	14 %	46 %

The increase in agricultural tons and dollars is due to increased tons of ammonia and UAN sales partially offset by lower tons of agricultural grade AN. The lower production of agricultural grade AN was primarily due to intermittent production issues, drought conditions in our primary Texas market area, and increased industrial acid and industrial grade AN sales volumes, which reduced the amount of acid available for conversion into agricultural grade AN. Our Chemical Business experienced higher selling prices for all of our agricultural nitrogen fertilizers, which resulted in the higher increases in sales dollars than tons produced.

The increase in industrial acids and mining sales was partially due to improved economic conditions resulting in increased customer demand, but primarily resulted from higher ammonia prices in 2011 that were passed through in the selling price pursuant to pricing arrangements with certain customers.

Our primary raw material feedstocks (anhydrous ammonia and natural gas) are commodities subject to significant price fluctuations, which we generally purchase at prices in effect at the time of delivery. During 2011, the average prices for those commodities compared to 2010 were as follows:

	<u>2011</u>	<u>2010</u>
Natural gas average price per MMBtu based upon Henry Hub pipeline pricing point	<u>\$ 3.99</u>	<u>\$ 4.38</u>
Ammonia average price based upon low Tampa price per metric ton	<u>\$ 574</u>	<u>\$ 405</u>

At December 31, 2011, our Chemical Business had firm purchase commitments to purchase approximately 3.0 million MMBtu of natural gas through August 2012 at a weighted-average cost of \$3.62 per MMBtu and a weighted-average market value of \$3.06 per MMBtu (approximately 1.8 million MMBtu relate to the first quarter of 2012 at a weighted-average cost of \$3.75 per MMBtu and a weighted-average market value of \$2.99 per MMBtu).

Most of our Chemical Business sales in the industrial and mining markets were pursuant to sales contracts and/or pricing arrangements on terms that include the cost of raw material feedstock as a pass through component in the sales price. Our Chemical Business sales in the agricultural markets primarily were at the market price in effect at the time of sale or at a negotiated future price.

Since the Pryor Facility did not reach sustained production until the fourth quarter of 2010, most of its operating expenses for 2010 were not attributable to the production of product and were therefore expensed as incurred rather than charged to inventory. For 2010, approximately \$13.3 million of Pryor Facility operating expenses were classified as selling, general and administrative expense (“SG&A”). During 2011, most of the Pryor Facility’s operating expenses were attributable to the production of product were classified as cost of sales.

### **Property and Business Interruption Insurance Recoveries**

Chemical Business - During 2011, we recognized an insurance recovery relating to a business interruption claim, of which \$8.6 million was recorded as a reduction to cost of sales. We used the proceeds for recovery of working capital expended during the business interruption for which the claim was filed. In addition, the cash flows relating to this insurance recovery are included in cash flows from continuing operating activities. During 2010, we recognized insurance recoveries relating to property insurance claims, of which \$7.3 million was recorded as other income.

### **Completion of Planned Improvement Project at Pryor Facility - 2012**

The permitted production level of ammonia at the Pryor Facility is 700 tons per day (“TPD”), but due to production limitations caused by restrictions in the flow of process gas through heat exchangers and other mechanical restrictions, the ammonia plant was unable to sustain production above 500 TPD during 2011. Beginning on January 3, 2012, a planned improvement project was performed at the Pryor Facility to increase anhydrous ammonia production levels, during which time the facility was not in production. The plant was gradually brought back into production on February 3, 2012. The current production rate is approximately 600 TPD. During the period the plant was down, approximately \$1.6 million of maintenance costs for the project and approximately \$2.1 million of operating costs were expensed as incurred.

### **Liquidity and Capital Resources**

The following is our cash and cash equivalents, short-term investments, total interest bearing debt and stockholders’ equity:

	December 31, 2011	December 31, 2010
	(Dollars In Millions)	
Cash and cash equivalents	\$ 124.9	\$ 66.9
Short-term investments (1)	10.0	10.0
	<u>\$ 134.9</u>	<u>\$ 76.9</u>
Long-term debt:		
2007 Debentures	\$ -	\$ 26.9
Secured Term Loan	72.2	48.8
Other	7.3	19.7
Total long-term debt, including current portion	<u>\$ 79.5</u>	<u>\$ 95.4</u>
Total stockholders’ equity	<u>\$ 293.3</u>	<u>\$ 179.4</u>

(1) These investments consisted of certificates of deposit with an original maturity of 13 weeks. All of these investments were held by financial institutions within the United States and none of these investments were in excess of the federally insured limits.

At December 31, 2011, our cash, cash equivalents and short-term investments totaled \$134.9 million and our \$50 million revolving credit facility (the “Working Capital Revolver Loan”) was undrawn and available to fund operations, if needed, subject to the amount of our eligible collateral and outstanding letters of credit.

For 2012, we expect our primary cash needs will be for working capital to fund our operations, capital expenditures, and general obligations. We expect to fund these cash needs from internally generated cash flows and cash on hand. Our internally generated cash flows and liquidity could be affected by possible declines in sales volumes resulting from the uncertainty relative to the current economic conditions.

During 2011, the holders of the remaining 5.5% convertible debentures (“2007 Debentures”) converted \$26.9 million principal amount of the 2007 Debentures into 979,160 shares of LSB common stock in accordance with the conversion terms of the debentures, including the \$2.0 million converted as discussed below under “Related Party Transactions”.

As discussed below under “Loan Agreements-Terms and Conditions,” on March 29, 2011, our subsidiary ThermaClime, L.L.C. (“ThermaClime”) and certain of its subsidiaries entered into an amended and restated term loan agreement (the “Amended Agreement”), which amended ThermaClime’s existing term loan agreement. Pursuant to the terms of the Amended Agreement, the maximum principal amount of ThermaClime’s term loan facility (the “Secured Term Loan”) was increased from \$50 million to \$60 million. The Amended Agreement also extended the maturity of the Secured Term Loan from November 2, 2012, to March 29, 2016.

On May 26, 2011, the principal amount of the Secured Term Loan was increased an additional \$15 million to \$75 million pursuant to the terms of the Amended Agreement. The use of proceeds from the Secured Term Loan was for general corporate working capital purposes.

The Secured Term Loan requires quarterly principal payments of approximately \$0.9 million, plus interest and a final balloon payment of \$56.3 million due on March 29, 2016. At December 31, 2011, the weighted-average interest rate was approximately 4.10%. The Secured Term Loan is secured by the real property and equipment located at our El Dorado and Cherokee Facilities.

Certain subsidiaries are subject to numerous covenants under the Secured Term Loan including, but not limited to, limitation on the incurrence of certain additional indebtedness and liens, limitations on mergers, acquisitions, dissolution and sale of assets, and limitations on declaration of dividends and distributions to us, all with certain exceptions.

The Working Capital Revolver Loan, which certain subsidiaries (the “Borrowers”) are parties to, is available to fund these subsidiaries working capital requirements, if necessary, through April 13, 2012. Under the Working Capital Revolver Loan, the Borrowers may borrow on a revolving basis up to \$50.0 million based on specific percentages of eligible accounts receivable and inventories. At December 31, 2011, we had approximately \$48.6 million of borrowing availability under the Working Capital Revolver Loan based on eligible collateral and outstanding letters of credit. The Borrowers are negotiating an amendment to extend the maturity of the Working Capital Revolver Loan. We expect the amendment will provide for certain improvements to the terms and conditions to reflect the Borrowers’ current level of business activity and financial condition. The amendment is expected to be completed before the maturity date.

The financial covenants of the Working Capital Revolver Loan and the Secured Term Loan are discussed below under “Loan Agreements - Terms and Conditions”. The Borrowers’ ability to maintain borrowing availability under the Working Capital Revolver Loan depends on their ability to comply with the terms and conditions of the loan agreements and their ability to generate cash flow from operations. The Borrowers are restricted under their credit agreements as to the funds they may transfer to LSB and its subsidiaries that are not parties to the loan agreement. This limitation does not prohibit payment to LSB of amounts due under a Services Agreement, Management Agreement and a Tax Sharing Agreement with ThermaClime. Based upon our current projections, we believe our working capital is adequate to fund operations for the near term.

In 2009, we filed a universal shelf registration statement on Form S-3, with the SEC. The shelf registration statement provides that we could offer and sell up to \$200 million of our securities consisting of equity (common and preferred), debt (senior and subordinated), warrants and units, or a combination thereof. The shelf registration statement expires in November 2012 unless we decide to file a post effective amendment, which is subject to a review by the SEC. **This disclosure shall not constitute an offer to sell or the solicitation of an offer to buy, nor shall there be any sale of these securities in any state in which such offer, solicitation or sale would be unlawful prior to registration or qualification under the securities laws of any such state.**

## **Income Taxes**

We recognize and pay federal income taxes at regular corporate tax rates. With few exceptions, the 2008-2010 years remain open for all purposes of examination by the U.S. Internal Revenue Service (“IRS”) and other major tax jurisdictions. Currently, we are under examination by the IRS and certain state tax authorities for the tax years 2007-2010.

Subject to examination by taxing authorities, we believe that we do not have any material uncertain tax positions other than the failure to file original or amended state income tax returns in some jurisdictions where LSB or some of its subsidiaries may have a filing responsibility. We had approximately \$709,000 accrued for uncertain tax liabilities at December 31, 2011.

## **Capital Expenditures**

### Capital Expenditures-2011

Cash used for capital expenditures during 2011 was \$44.2 million, including \$6.0 million for the benefit of our Climate Control Business and \$35.8 million for the benefit of our Chemical Business. The Chemical Business capital expenditures also included approximately \$0.6 million associated with maintaining compliance with environmental laws, regulations and guidelines. The capital expenditures were funded from working capital.

### Committed and Planned Capital Expenditures-2012

At December 31, 2011, we had committed capital expenditures of approximately \$11.7 million for 2012. The committed expenditures included \$10.2 million for the benefit of our Chemical Business, including approximately \$1.8 million relating to the wastewater pipeline discussed below associated with environmental laws, regulations and guidelines. In addition, our committed expenditures included \$0.3 million for the benefit of our Climate Control Business and approximately \$1.2 million for general corporate facility upgrades. We plan to fund these expenditures from working capital.

In addition to committed capital expenditures at December 31, 2011, we had additional planned capital expenditures for 2012 of \$43.7 million, of which \$31.2 is for the benefit of our Chemical Business and \$12.3 million is for the benefit of our Climate Control Business.

The planned capital expenditures are subject to economic conditions and approval by senior management. If these capital expenditures are approved, most of these expenditures will likely be funded from working capital and internal cash flows. In addition, see discussion below under “Wastewater Pipeline” relating to expenditures associated with the participation of the construction of a wastewater pipeline. Also see discussion below under “Information Request from EPA” that may require additional capital improvement to certain emission equipment not currently included in our committed or planned capital expenditures for 2012.

### Wastewater Pipeline

The El Dorado Facility generates process wastewater, which is subject to a wastewater discharge permit issued by the ADEQ, which permit is generally renewed every five years. During April 2011, certain companies, including EDC, and the city of El Dorado, Arkansas (the “City”) entered into a funding agreement and operating agreement related to a wastewater pipeline to be constructed by the City. Each party to the agreements has agreed to contribute to the cost of construction and the annual operating costs of the pipeline for the right to use the pipeline to dispose of its wastewater. EDC anticipates its capital cost in connection with the construction of the pipeline will be approximately \$4.0 million, of which \$0.5 million has been capitalized as of December 31, 2011. The City plans to complete the construction of the pipeline by mid-2014. Once the pipeline is completed, EDC’s estimated share of the annual operating costs is to be \$100,000 to \$150,000. The initial term of the operating agreement is through December 2053.

### Information Request from EPA

The EPA has sent information requests to most, if not all, of the operators of nitric acid plants in the United States, including our El Dorado and Cherokee Facilities and the Baytown Facility under Section 114 of the Clean Air Act as to construction and modification activities at each of these facilities over a period of years. These information requests will enable the EPA to determine whether these facilities are in compliance with certain provisions of the Clean Air Act. In connection with a review by our Chemical Business of these facilities in obtaining information for the EPA pursuant to the EPA's request, our Chemical Business management believes, subject to further review, investigation and discussion with the EPA, that certain facilities within our Chemical Business may be required to make certain capital improvements to certain emission equipment in order to comply with the requirements of the Clean Air Act. If changes to the production equipment at these facilities are required in order to bring this equipment into compliance with the Clean Air Act, the type of emission control equipment that might be imposed is unknown and, as a result, the amount of capital expenditures necessary in order to bring the equipment into compliance is unknown at this time but could be substantial.

Further, if it is determined that the equipment at any of our chemical facilities has not met the requirements of the Clean Air Act, our Chemical Business could be subject to penalties in an amount not to exceed \$27,500 per day as to each facility not in compliance and be required to retrofit each facility with the "best available control technology." We believe this technology is already employed at the Baytown Facility.

Our Chemical Business has provided to the EPA a proposed settlement offer in connection with this matter. While the total capital cost to achieve the emission rates being proposed by our Chemical Business in the settlement offer has not been determined, the total capital cost could be significant and involving up to nine of our affected nitric acid plants. Our Chemical Business' proposed settlement offer did not provide an amount of any proposed civil penalty, if any, but we anticipate that the EPA will require a civil penalty. Therefore a liability of \$100,000 has been established at December 31, 2011, in connection with this matter.

### Advanced Manufacturing Energy Credits

On January 8, 2010, two subsidiaries within the Climate Control Business were awarded Internal Revenue Code §48C tax credits (also referred to as "Advanced Manufacturing Energy Credits") of approximately \$9.6 million. The award was based on anticipated capital expenditures made from February 2009 through June 2014 for machinery that will be used to produce geothermal heat pumps and green modular chillers. As these subsidiaries invest in the qualifying machinery, we will be entitled to an income tax credit equal to 30% of the machinery cost, up to the total credit amount awarded. As of December 31, 2011, we utilized \$0.8 million of §48C tax credits and we anticipate utilizing approximately \$0.4 million of these tax credits to partially offset our federal income tax liability for 2011.

### **Estimated Plant Turnaround Costs - 2012**

Our Chemical Business expenses the maintenance, repairs and minor renewal costs relating to Turnarounds as they are incurred. Based on our current plan for Turnarounds during 2012, we estimate that we will incur approximately \$9.5 million to \$10.5 million of these Turnaround costs. These costs do not include the costs relating to lost absorption or reduced margins due to the associated plants being shut down. We plan to fund these expenditures from our available working capital. However, it is possible that the actual costs could be significantly different from our estimates.

### **Expenses Associated with Environmental Regulatory Compliance**

Our Chemical Business is subject to specific federal and state environmental compliance laws, regulations and guidelines. As a result, our Chemical Business incurred expenses of \$4.8 million in 2011 in connection with environmental regulatory issues. For 2012, we expect to incur expenses ranging from \$3.5 million to \$4.5 million in connection with environmental regulatory issues. However, it is possible that the actual costs could be significantly different than our estimates.

## **Proposed Legislation and Regulations Concerning Greenhouse Gas Emissions**

The manufacturing facilities within our Chemical Business use significant amounts of electricity, natural gas and other raw materials necessary for the production of their chemical products that result, or could result, in certain greenhouse gas emissions into the environment. Federal and state courts and administrative agencies, including the EPA, are considering the scope and scale of greenhouse gas emission regulation. Legislation is being considered that would regulate greenhouse gas emissions at some point in the future. The EPA has instituted a mandatory greenhouse gas reporting requirement that began in 2010, which impacts all of our chemical manufacturing sites. Greenhouse gas regulation could increase the price of the electricity and other energy sources purchased by our chemical facilities; increase costs for natural gas and other raw materials (such as anhydrous ammonia); potentially restrict access to or the use of certain raw materials necessary to produce our chemical products; and require us to incur substantial expenditures to retrofit our chemical facilities to comply with the proposed new laws and regulations regulating greenhouse gas emissions, if adopted. Federal, state and local governments may also pass laws mandating the use of alternative energy sources, such as wind power and solar energy, which may increase the cost of energy use in certain of our chemical and other manufacturing operations. While future emission regulations or new laws appear possible, it is too early to predict how these regulations, if and when adopted, will affect our businesses, operations, liquidity or financial results.

### **Authorization to Repurchase Stock**

As previously reported, our board of directors enacted a stock repurchase authorization for an unstipulated number of shares for an indefinite period. The stock repurchase authorization will remain in effect until such time as our board of directors decides to end it. If we should repurchase stock, we currently intend to fund any repurchases from our available working capital; however, our plan could change in the near term.

### **Dividends**

LSB is a holding company and, accordingly, its ability to pay cash dividends on its preferred stock and common stock depends in large part on its ability to obtain funds from its subsidiaries. The ability of ThermaClime (which owns a substantial portion of the companies comprising the Climate Control Business and Chemical Business) and its wholly-owned subsidiaries to pay dividends and to make distributions to LSB is restricted by certain covenants contained in the Working Capital Revolver Loan and the Secured Term Loan agreements. Under the terms of these agreements, so long as no default or event of default has occurred, is continuing or would result therefrom, ThermaClime cannot transfer funds to LSB in the form of cash dividends or other distributions or advances, except for the following:

- unrestricted payments up to \$15.0 million to LSB, which amount was paid during the second quarter of 2011;
- loans to LSB entered into subsequent to March 29, 2011, provided the aggregate amount of such loans do not exceed \$2.0 million at any time outstanding;
- amounts not to exceed \$5.0 million annually under a certain management agreement between LSB and ThermaClime, provided certain conditions are met;
- the repayment of costs and expenses incurred by LSB that are directly allocable to ThermaClime or its subsidiaries for LSB's provision of services under certain services agreement;
- the amount of income taxes that ThermaClime would be required to pay if they were not consolidated with LSB; and
- an amount not to exceed fifty percent (50%) of ThermaClime's consolidated net income during each fiscal year determined in accordance with generally accepted accounting principles plus income taxes paid to LSB within the previous bullet above, provided that certain other conditions are met.

Holders of our common stock and preferred stocks are entitled to receive dividends only when and if declared by our board of directors. We have not paid cash dividends on our outstanding common stock in many years, and we do not currently anticipate paying cash dividends on our outstanding common stock in the near future. However, our board of directors has not made a decision whether or not to pay such dividends on our common stock in 2012.



During 2011, dividends totaling \$304,700 were declared and paid on our outstanding preferred stock using funds from our working capital. Each share of preferred stock is entitled to receive an annual dividend, only when declared by our board of directors, payable as follows:

- \$0.06 per share on our outstanding non-redeemable Series D Preferred for an aggregate dividend of \$60,000;
- \$12.00 per share on our outstanding non-redeemable Series B Preferred for an aggregate dividend of \$240,000; and
- \$10.00 per share on our outstanding Noncumulative Preferred for an aggregate dividend of approximately \$4,700.

On January 26, 2012, our board of directors declared the following dividends:

- \$0.06 per share on our outstanding non-redeemable Series D Preferred for an aggregate dividend of \$60,000, payable on March 31, 2012; and
- \$12.00 per share on our outstanding non-redeemable Series B Preferred for an aggregate dividend of \$240,000, payable on March 31, 2012.

All shares of the Series D Preferred and Series B Preferred are owned by the Golsen Group. See “Related Party Transactions” of this MD&A for a discussion as to the amount of dividends paid to the Golsen Group during 2011. There are no optional or mandatory redemption rights with respect to the Series B Preferred or Series D Preferred.

#### **Compliance with Long - Term Debt Covenants**

As discussed below under “Loan Agreements - Terms and Conditions”, the Secured Term Loan and Working Capital Revolver Loan, as amended, of ThermaClime and its subsidiaries require, among other things, that ThermaClime meet certain financial covenants. Currently, ThermaClime's forecast is that ThermaClime will be able to meet all financial covenant requirements for 2012.

#### **Loan Agreements - Terms and Conditions**

**Working Capital Revolver Loan** - At December 31, 2011, there were no outstanding borrowings under the Working Capital Revolver Loan. In addition, the net credit available for borrowings under our Working Capital Revolver Loan was approximately \$48.6 million at December 31, 2011, based on our eligible collateral and outstanding letters of credit as of that date. The Working Capital Revolver Loan requires that ThermaClime meet certain financial covenants, including an EBITDA requirement of greater than \$25 million; a minimum fixed charge coverage ratio of not less than 1.10 to 1; and a maximum senior leverage coverage ratio of not greater than 4.50 to 1. These requirements are measured quarterly on a trailing twelve-month basis and as defined in the agreement. As of December 31, 2011 and as defined in the agreement, ThermaClime's EBITDA was approximately \$95 million; the fixed charge coverage ratio was 6.8 to 1; and the senior leverage coverage ratio was 0.8 to 1.

**Secured Term Loan** - On March 29, 2011, ThermaClime and certain of its subsidiaries entered into the Amended Agreement, which amended ThermaClime's existing term loan agreement, dated November 2, 2007, as previously amended. Pursuant to the terms of the Amended Agreement, the maximum principal amount of ThermaClime's Secured Term Loan was increased from \$50.0 million to \$60.0 million. On May 26, 2011, the principal amount of the Secured Term Loan was increased an additional \$15.0 million to \$75.0 million pursuant to the terms of the Amended Agreement. The Amended Agreement also extends the maturity of the Secured Term Loan from November 2, 2012, to March 29, 2016. The Secured Term Loan continues to be guaranteed by LSB.

The Secured Term Loan requires quarterly principal payments of approximately \$0.9 million, plus interest and a final balloon payment of \$56.3 million due on March 29, 2016. At December 31, 2011, the stated interest rate on the Secured Term Loan includes a variable interest rate of approximately 3.57% on the principal amount of \$48.1 million (the variable interest rate is based on three-month LIBOR plus 300 basis points, which rate is adjusted quarterly) and a fixed interest rate of 5.15% on the principal amount of \$24.1 million. At December 31, 2011, the resulting weighted-average interest rate was approximately 4.10%.

The Secured Term Loan is secured by the real property and equipment located at our El Dorado and Cherokee Facilities. The carrying value of the pledged assets is approximately \$72 million at December 31, 2011.

The Secured Term Loan borrowers are subject to numerous covenants under the Amended Agreement including, but not limited to, limitation on the incurrence of certain additional indebtedness and liens; limitations on mergers, acquisitions, dissolution and sale of assets; and limitations on declaration of dividends and distributions to LSB, all with certain exceptions. At December 31, 2011, the carrying value of the restricted net assets (including pledged assets) of ThermaClime and its subsidiaries was approximately \$97 million. As defined in the agreement, the Secured Term Loan borrowers are also subject to a minimum fixed charge coverage ratio of not less than 1.10 to 1 and a maximum leverage ratio of not greater than 4.50 to 1. Both of these requirements are measured quarterly on a trailing twelve-month basis. As of December 31, 2011 and as defined in the agreement, Secured Term Loan borrowers' fixed charge coverage ratio was 5.1 to 1 and the leverage ratio was 0.8 to 1.

The maturity date of the Secured Term Loan can be accelerated by the lender upon the occurrence of a continuing event of default, as defined.

A prepayment premium equal to 2.5% of the principal amount prepaid is due to the lenders should the borrowers elect to prepay on or prior to March 29, 2012. This premium is reduced to 1.0% during the following 24-month period and is eliminated thereafter.

**Cross-Default Provisions** - The Working Capital Revolver Loan agreement and the Secured Term Loan contain cross-default provisions. If ThermaClime fails to meet the financial covenants of either of these agreements, the lenders may declare an event of default.

### **Seasonality**

We believe that our only significant seasonal products are fertilizer and related chemical products sold by our Chemical Business to the agricultural industry. The selling seasons for those products are primarily during the spring and fall planting seasons, which typically extend from March through June and from September through November in the geographical markets in which the majority of our agricultural products are distributed. As a result, our Chemical Business increases its inventory of agricultural products prior to the beginning of each planting season. In addition, the amount and timing of sales to the agricultural markets depend upon weather conditions and other circumstances beyond our control.

### **Related Party Transactions**

#### **Golsen Group**

In January 2011, we paid interest of \$137,500 relating to the portion of the 2007 Debentures held by the Golsen Group that was accrued at December 31, 2010. In March 2011, we paid dividends totaling \$300,000 on our Series B Preferred and our Series D Preferred, all of the outstanding shares of which are owned by the Golsen Group. In March 2011, the Golsen Group sold \$3,000,000 of the 2007 Debentures it held to a third party. In July 2011, the Golsen Group converted \$2,000,000 principal amount of the 2007 Debentures into 72,800 shares of LSB common stock in accordance with the term of the 2007 Debentures. During 2011, we incurred interest expense of \$60,500 relating to the \$2,000,000 of the 2007 Debentures that was held by the Golsen Group, of which \$55,000 was paid in June 2011 and the remaining amount was forfeited and credited to capital in excess of par value as the result of the conversion. In addition in July 2011, the Golsen Group converted an \$8,000 convertible promissory note into 4,000 shares of LSB common stock in accordance with the terms of such note.

Also see discussion under "Related Party Transactions— Transactions with Landmark" of Item 13 of Part III of this report.

## **Results of Operations**

The following Results of Operations should be read in conjunction with our consolidated financial statements for the years ended December 31, 2011, 2010, and 2009 and accompanying notes and the discussions above under “Overview” and “Liquidity and Capital Resources.”

We present the following information about our results of operations for our two core business segments, Climate Control Business and Chemical Business. Gross profit by business segment represents net sales less cost of sales. In addition, our chief operating decision makers use operating income by business segment for purposes of making decisions that include resource allocations and performance evaluations. Operating income by business segment represents gross profit by business segment less selling, SG&A incurred by each business segment plus other income and other expense earned/incurred by each business segment before general corporate expenses and other business operations, net. The business operation classified as “Other” primarily sells industrial machinery and related components to machine tool dealers and end users. General corporate expenses and other business operations, net consist of unallocated portions of gross profit, SG&A, other income and other expense.

The following table contains certain information about our continuing operations in different business segments for each of the three years ended December 31:

	<u>2011</u>	<u>2010</u>	<u>2009</u>
	(In Thousands)		
Net sales:			
Climate Control	\$ 281,565	\$ 250,521	\$ 266,169
Chemical	511,854	351,086	257,832
Other	11,837	8,298	7,837
	<u>\$ 805,256</u>	<u>\$ 609,905</u>	<u>\$ 531,838</u>
Gross profit:			
Climate Control	\$ 88,178	\$ 86,364	\$ 92,409
Chemical	130,687	49,295	42,422
Other	4,153	2,966	2,583
	<u>\$ 223,018</u>	<u>\$ 138,625</u>	<u>\$ 137,414</u>
Operating income:			
Climate Control	\$ 32,759	\$ 35,338	\$ 37,706
Chemical	116,503	31,948	15,122
General corporate expense and other business operations, net	(12,819)	(11,361)	(12,118)
	136,443	55,925	40,710
Interest expense	(6,658)	(7,427)	(6,746)
Gain (losses) on extinguishment of debt	(136)	(52)	1,783
Non-operating income (expense), net:			
Climate Control	2	3	8
Chemical	1	7	31
Corporate and other business operations	(3)	43	91
Provisions for income taxes	(46,208)	(19,787)	(15,024)
Equity in earnings of affiliate - Climate Control	543	1,003	996
Income from continuing operations	<u>\$ 83,984</u>	<u>\$ 29,715</u>	<u>\$ 21,849</u>

**Year Ended December 31, 2011 Compared to Year Ended December 31, 2010**

**Climate Control Business**

The following table contains certain information about our net sales, gross profit and operating income in our Climate Control segment for 2011 and 2010:

	<u>2011</u>	<u>2010</u>	<u>Change</u>	<u>Percentage Change</u>
	(Dollars In Thousands)			
Net sales:				
Geothermal and water source heat pumps	\$ 183,789	\$ 171,561	\$ 12,228	7.1 %
Hydronic fan coils	54,379	37,923	16,456	43.4 %
Other HVAC products	43,397	41,037	2,360	5.8 %
Total Climate Control	<u>\$ 281,565</u>	<u>\$ 250,521</u>	<u>\$ 31,044</u>	12.4 %
Gross profit – Climate Control	<u>\$ 88,178</u>	<u>\$ 86,364</u>	<u>\$ 1,814</u>	2.1 %
Gross profit percentage – Climate Control (1)	<u>31.3 %</u>	<u>34.5 %</u>	<u>(3.2) %</u>	
Operating income – Climate Control	<u>\$ 32,759</u>	<u>\$ 35,338</u>	<u>\$ (2,579)</u>	(7.3) %

(1) As a percentage of net sales

**Net Sales – Climate Control**

- Net sales of our geothermal and water source heat pump products increased primarily as a result of a 15% improvement in sales of our commercial products generally related to increases in the education, hospitality, multi-family, and healthcare market sectors. Offsetting this increase was a 7% decline in sales of our residential products, primarily due to the softness in the single-family residential construction market. During 2011, we continued to maintain a market share leadership position of approximately 41%, based on preliminary market data supplied by the Air-Conditioning, Heating and Refrigeration Institute (“AHRI”);
- Net sales of our hydronic fan coils increased primarily due to an 18% increase in the number of units sold due to increased construction and renovation activities in the markets we serve and a 21% increase in the average unit sales price due to change in product mix. During 2011, we continued to have a market share leadership position of approximately 30% based on preliminary market data supplied by the AHRI;
- Net sales of our other HVAC products increased primarily as the result of an increase in the sales of our modular chillers and construction services.

**Gross Profit – Climate Control**

The increase in gross profit in our Climate Control Business was primarily the result of higher sales volume as discussed above. The gross profit percentage decline of 3.2% was primarily due to higher raw material and component costs and product mix, including a higher content of commercial products with lower gross margins than our residential products.

**Operating Income – Climate Control**

Although our gross profit increased, operating income decreased primarily as the result of an increase in expenses discussed below due, in part, to the increase in sales volume as well as changes in our customer/product mix. Specifically, warranty expenses increased by \$2.1 million (which were also impacted by extending our warranty coverage period for certain products effective during 2010), employee health insurance costs increased by \$0.9 million primarily due to higher actual spending and an increase in the number of employees, freight expenses increased by \$0.9 million, and commissions of \$0.8 million.

## **Chemical Business**

The following table contains certain information about our net sales, gross profit and operating income in our Chemical segment for 2011 and 2010:

	<u>2011</u>	<u>2010</u>	<u>Change</u>	<u>Percentage Change</u>
	(Dollars In Thousands)			
Net sales:				
Agricultural products	\$ 231,599	\$ 135,598	\$ 96,001	70.8 %
Industrial acids and other chemical products	161,776	126,846	34,930	27.5 %
Mining products	118,479	88,642	29,837	33.7 %
Total Chemical	<u>\$ 511,854</u>	<u>\$ 351,086</u>	<u>\$ 160,768</u>	45.8 %
Gross profit - Chemical	<u>\$ 130,687</u>	<u>\$ 49,295</u>	<u>\$ 81,392</u>	165.1 %
Gross profit percentage – Chemical (1)	<u>25.5 %</u>	<u>14.0 %</u>	<u>11.5 %</u>	
Operating income - Chemical	<u>\$ 116,503</u>	<u>\$ 31,948</u>	<u>\$ 84,555</u>	264.7 %

(1) As a percentage of net sales

### **Net Sales - Chemical**

For 2011, overall sales prices for the Chemical Business increased 30% and the volume of tons sold increased 14%, compared with 2010, generally as a result of the following:

- Agricultural products sales - Agricultural products sales increased \$96.0 million, or 71%, primarily due to increased sales volumes and selling prices for UAN and ammonia, partially offset by lower sales of agricultural grade AN. As the result of the Pryor Facility beginning sustained production in the fourth quarter of 2010, tons of agricultural products sold from this facility increased, including 189,000 tons of UAN. In addition, the increase in UAN sales was driven by an increase in market demand for crop nutrients and strong grain commodity prices.
- Industrial acids and other chemical products sales - Industrial acids and other products sales increased \$34.9 million, or 28%, primarily due to improved economic conditions, new customers and increased selling prices resulting from the pass through of higher raw material costs pursuant to the terms of sales agreements with certain customers.
- Mining products sales - Mining products sales increased \$29.8 million, or 34% and volumes increased 11%. Sales prices were driven higher by a general increase in raw material and other costs, which we are able to pass through to certain customers pursuant to the terms of supply agreements. Our industrial grade AN is primarily sold to one customer pursuant to a multi-year supply contract in which the customer agrees to purchase, and we agree to reserve certain minimum volumes. The customer took less than the minimum quantity of product as defined in the contract. Pursuant to the terms of the contract, the customer was invoiced for both product taken and for the reserved plant production capacity that was not utilized.

### **Gross Profit - Chemical**

The increase in gross profit of \$81.4 million is a result of the increased sales volume in all three product lines, accompanied by higher margins on UAN and ammonia due to higher average selling prices relative to production costs. In addition, we recognized an \$8.6 million business interruption recovery in 2011, which was recorded as a reduction to cost of sales.

## Operating Income - Chemical

In addition to the increase in gross profit of \$81.4 million discussed above, our Chemical Business' operating income includes operating and other expenses associated with the Pryor Facility of approximately \$2.8 million for 2011 compared to \$13.6 million for 2010. Due to limited and intermittent production at the Pryor Facility during 2010, costs identifiable with production were classified as cost of sales and the remaining operational expenses were primarily classified as SG&A. This increase in operating income was partially offset by gains totaling \$7.3 million from property insurance recoveries received in 2010.

## Other

The business operation classified as "Other" primarily sells industrial machinery and related components to machine tool dealers and end users. General corporate expenses and other business operations, net consist of unallocated portions of gross profit, SG&A, other income and other expense. The following table contains certain information about our net sales and gross profit classified as "Other" and general corporate expenses and other business operations, net, for 2011 and 2010:

	<u>2011</u>	<u>2010</u>	<u>Change</u>	<u>Percentage Change</u>
	(Dollars In Thousands)			
Net sales – Other	<u>\$ 11,837</u>	<u>\$ 8,298</u>	<u>\$ 3,539</u>	42.6 %
Gross profit – Other	<u>\$ 4,153</u>	<u>\$ 2,966</u>	<u>\$ 1,187</u>	40.0 %
Gross profit percentage – Other (1)	<u>35.1 %</u>	<u>35.7 %</u>	<u>(0.6) %</u>	
General corporate expense and other business operations, net	<u>\$ (12,819)</u>	<u>\$ (11,361)</u>	<u>\$ (1,458)</u>	12.8 %

(1) As a percentage of net sales

## Provision For Income Taxes

The provision for income taxes for 2011 was \$46.2 million compared to \$19.8 million for 2010. The resulting effective tax rate for 2011 was 36% compared to 40% for 2010. As previously reported, during 2010, we determined that certain nondeductible expenses had not been properly identified relating to the 2007-2009 provisions for income taxes. As a result, we recorded an additional income tax provision of approximately \$800,000 for 2010.

**Year Ended December 31, 2010 Compared to Year Ended December 31, 2009**

**Climate Control Business**

The following table contains certain information about our net sales, gross profit and operating income in our Climate Control segment for 2010 and 2009:

	<u>2010</u>	<u>2009</u>	<u>Change</u>	<u>Percentage Change</u>
	(Dollars In Thousands)			
Net sales:				
Geothermal and water source heat pumps	\$ 171,561	\$ 179,865	\$ (8,304)	(4.6) %
Hydronic fan coils	37,923	46,381	(8,458)	(18.2) %
Other HVAC products	41,037	39,923	1,114	2.8 %
Total Climate Control	<u>\$ 250,521</u>	<u>\$ 266,169</u>	<u>\$ (15,648)</u>	(5.9) %
Gross profit – Climate Control	<u>\$ 86,364</u>	<u>\$ 92,409</u>	<u>\$ (6,045)</u>	(6.5) %
Gross profit percentage – Climate Control (1)	<u>34.5 %</u>	<u>34.7 %</u>	<u>(0.2) %</u>	
Operating income – Climate Control	<u>\$ 35,338</u>	<u>\$ 37,706</u>	<u>\$ (2,368)</u>	(6.3) %

(1) As a percentage of net sales

**Net Sales – Climate Control**

- Net sales of our geothermal and water source heat pump products decreased primarily as a result of a 9.3% decline in sales of our commercial/institutional products due to the slowdown in the construction and renovation activities in the markets we serve partially offset by a 5.9% increase in sales of our residential products, principally during the second half of 2010. During 2010, we continued to maintain a market share leadership position of approximately 38%, based on market data supplied by the AHRI;
- Net sales of our hydronic fan coils decreased primarily due to a 7.4% decline in the number of units sold due to the slowdown in the construction and renovation activities in the markets we serve and a 13.3% decrease in the average unit sales price due to a change in product mix. During 2010, we continue to have a market share leadership position of approximately 29% based on market data supplied by the AHRI;
- Net sales of our other HVAC products increased as the result of higher sales of custom air handlers and modular chillers partially offset by lower sales in our engineering and construction services.

**Gross Profit – Climate Control**

The decline in gross profit in our Climate Control Business was the result of lower sales volume as discussed above and to a lesser extent higher raw material costs offset by an improvement in product mix, primarily the increase in residential product sales. The gross profit as a percentage of sales was approximately the same for both periods.

**Operating Income – Climate Control**

Operating income decreased primarily as a result of the decrease in gross profit as discussed above partially offset by a decrease in operating expenses. Significant changes in operating expenses include a decrease in commission expenses of \$1.0 million due primarily to lower sales volume, a net decrease in warranty expenses of \$0.8 million primarily as a result of lower sales volume partially offset by the impact of increasing our warranty coverage period for certain products, and decreases in expenses relating to employee health insurance costs primarily due to a reduction in actual spending and product liability costs due primarily to a decline in the value of claims (\$1.0 million and \$0.8 million, respectively).

## **Chemical Business**

The following table contains certain information about our net sales, gross profit and operating income in our Chemical segment for 2010 and 2009:

	<u>2010</u>	<u>2009</u>	<u>Change</u>	<u>Percentage Change</u>
	(Dollars In Thousands)			
Net sales:				
Agricultural products	\$ 135,598	\$ 104,300	\$ 31,298	30.0 %
Industrial acids and other chemical products	126,846	95,997	30,849	32.1 %
Mining products	88,642	57,535	31,107	54.1 %
Total Chemical	<u>\$ 351,086</u>	<u>\$ 257,832</u>	<u>\$ 93,254</u>	36.2 %
Gross profit - Chemical	<u>\$ 49,295</u>	<u>\$ 42,422</u>	<u>\$ 6,873</u>	16.2 %
Gross profit percentage – Chemical (1)	<u>14.0 %</u>	<u>16.5 %</u>	<u>(2.5) %</u>	
Operating income - Chemical	<u>\$ 31,948</u>	<u>\$ 15,122</u>	<u>\$ 16,826</u>	111.3 %

(1) As a percentage of net sales

### **Net Sales - Chemical**

For 2010, overall sales prices for the Chemical Business increased 13% and the volume of tons sold increased 24%, compared with 2009, generally as a result of the following:

- Agricultural products sales-Agricultural products sales increase of \$31.3 million, or 30%, was primarily a result of price increases driven by a general increase in market demand reflecting an improving economy and the impact of higher raw material costs. In addition, tons of agricultural products sold increased 10% including an increase of 19,000 tons of UAN and 49,000 tons of ammonia sold into agricultural markets from the Pryor Facility partially offset by 25,000 fewer tons of fertilizer grade AN due to unfavorable weather conditions in the first quarter 2010.
- Industrial acids and other chemical products sales-Industrial acids and other products sales increase of \$30.8 million, or 32%, primarily related to a 27% increase in tons sold including an increase of 134,000 tons, 18,000 tons and 11,000 tons from the Baytown, El Dorado and Cherokee Facilities, respectively. The increase in volume is primarily due to improved economic conditions, spot sales opportunities and new customers.
- Mining products sales-Mining products sales increase of \$31.1 million, or 54%, includes an increase of tons sold of 31%, including volume increases of 66,000 tons of industrial grade AN and 13,000 tons of ammonia nitrate solutions. In addition, sales prices were higher driven by a general increase in raw material and other costs, which we are able to pass through to certain customers pursuant to the terms of supply agreements. Our industrial grade AN is primarily sold to one customer pursuant to a multi-year take or pay supply contract in which the customer agreed to purchase, and our El Dorado Facility agreed to reserve certain minimum volumes of industrial grade AN during 2010. The cost-plus supply contract, effective January 1, 2010, increased the annual minimum volume from 210,000 tons to 240,000 tons. Pursuant to the terms of the contract, the customer has been invoiced for the fixed costs and profit associated with the reserved capacity despite not taking the minimum volume requirement.



### Gross Profit - Chemical

Gross profit increased \$6.9 million on an increase in sales of \$93.3 million. The increase was due, in part, to reduced costs per ton as the result of improved production efficiencies and higher volumes. Gross profit for agricultural products was \$6.4 million higher, which included \$7.4 million from agricultural ammonia sales at the recently started Pryor Facility, an increase of \$6.9 million from UAN and other agricultural products sales primarily due to rising prices, partially offset by a decrease of \$7.9 million from fertilizer grade AN sales. The average price of one of our primary raw material feedstocks (anhydrous ammonia) increased in 2010, which contributed to the lower gross profit on fertilizer grade AN sales. In addition, gross profit on industrial and mining products was \$6.8 million higher. Also impacting gross profit were:

- \$5.8 million reduction in gross profit from firm sales commitments made in prior periods,
- \$1.2 million reduction in gains from precious metals recoveries,
- \$1.3 million reduction in gross profit due to other plant variances, and
- \$2.0 million reduction in losses on natural gas and ammonia hedging contracts.

Primarily as a result of these items and due to increased volumes to customers with contractual arrangements allowing us to recover our raw material costs, our overall gross profit as a percentage of sales decreased 2.5%.

### Operating Income - Chemical

In addition to the increase in gross profit of \$6.9 million discussed above, our Chemical Business' operating income includes operating and other expenses associated with the Pryor Facility of approximately \$13.6 million for 2010 compared to \$16.0 million for 2009. In 2010, we also recorded a gain of \$5.7 million from insurance recoveries at our Pryor Facility, and other insurance gains of \$1.6 million.

### Other

The business operation classified as "Other" primarily sells industrial machinery and related components to machine tool dealers and end users. General corporate expenses and other business operations, net consist of unallocated portions of gross profit, SG&A, other income and other expense. The following table contains certain information about our net sales and gross profit classified as "Other" and general corporate expenses and other business operations, net, for 2010 and 2009:

	<u>2010</u>	<u>2009</u>	<u>Change</u>	<u>Percentage Change</u>
	(Dollars In Thousands)			
Net sales - Other	<u>\$ 8,298</u>	<u>\$ 7,837</u>	<u>\$ 461</u>	5.9 %
Gross profit - Other	<u>\$ 2,966</u>	<u>\$ 2,583</u>	<u>\$ 383</u>	14.8 %
Gross profit percentage – Other (1)	<u>35.7 %</u>	<u>33.0 %</u>	<u>2.7 %</u>	
General corporate expense and other business operations, net	<u>\$ (11,361)</u>	<u>\$ (12,118)</u>	<u>\$ 757</u>	(6.2) %

(1) As a percentage of net sales

### Net Sales - Other

The increase in net sales classified as "Other" relates primarily to the improvement in demand for industrial machinery.

### **Gross Profit - Other**

The increase in gross profit classified as “Other” is due primarily to the increase in sales as discussed above.

### **General Corporate Expense and Other Business Operations, Net**

Our general corporate expense and other business operations, net, decreased by \$0.8 million primarily as the result of the increase in gross profit classified as “Other” as discussed above.

### **Interest Expense**

Interest expense was \$7.4 million for 2010 compared to \$6.7 million for 2009, an increase of approximately \$0.7 million. This increase primarily relates to losses (realized and unrealized) of \$1.5 million recognized in 2010 associated with our interest rate contracts compared to \$0.7 million in 2009.

### **Loss and Gain on Extinguishment of Debt**

During 2010, we acquired \$2,500,000 aggregate principal amount of the 2007 Debentures for \$2,494,000 and recognized a loss on extinguishment of debt of \$52,000, after writing off the unamortized debt issuance costs associated with the 2007 Debentures acquired. During 2009, we acquired \$11,100,000 aggregate principal amount of the 2007 Debentures for approximately \$8,938,000 and recognized a gain on extinguishment of debt of \$1,783,000, after writing off the unamortized debt issuance costs associated with the 2007 Debentures acquired.

### **Provision For Income Taxes**

The provision for income taxes for 2010 was \$19.8 million compared to \$15.0 million for 2009. The resulting effective tax rate for 2010 was 40% compared to 41% for 2009. During 2010, we determined that certain nondeductible expenses had not been properly identified relating to the 2007-2009 provisions for income taxes. As a result, we recorded an additional income tax provision of approximately \$800,000 for 2010.

### **Cash Flow From Continuing Operating Activities**

Historically, our primary cash needs have been for operating expenses, working capital and capital expenditures. We have financed our cash requirements primarily through internally generated cash flow, secured asset financing and the sale of assets. See additional discussions concerning cash flow relating to our Climate Control and Chemical Businesses under “Overview” and “Liquidity and Capital Resources” of this MD&A.

For 2011, net cash provided by continuing operating activities was \$90.0 million primarily as the result of net income of \$83.8 million plus an adjustment of \$19.2 for depreciation and amortization partially offset by net cash used by the increase in accounts receivable of \$13.5 million primarily relating to the Chemical Business as the result of increased sales of our agricultural and mining products and increased sales from our Pryor Facility and by the net change in prepaid and accrued income taxes of \$12.8 million due, in part, to payments made to taxing authorities partially offset by the recognition of income taxes for 2011.

### **Cash Flow from Continuing Investing Activities**

Net cash used by continuing investing activities for 2011 was \$44.6 million that consisted primarily of \$44.2 million for capital expenditures of which \$6.0 million and \$35.8 million are for the benefit of our Climate Control and Chemical Businesses, respectively.

### **Cash Flow from Continuing Financing Activities**

Net cash provided by continuing financing activities was \$12.9 million that primarily consisted of proceeds from the Secured Term Loan and short-term financing totaling \$31.8 million (net of debt issuance costs/fees) partially offset by payments on long-term debt and short-term financing totaling \$20.3 million.

## **Critical Accounting Policies and Estimates**

The preparation of financial statements requires management to make estimates and assumptions that affect the reported amount of assets, liabilities, revenues and expenses, and disclosures of contingencies. For each of the last three years ended December 31, 2011, 2010, and 2009, we did not experience a material change in accounting estimates. However, it is reasonably possible that the estimates and assumptions utilized as of December 31, 2011 could change in the near term. In addition, the more critical areas of financial reporting impacted by management's judgment, estimates and assumptions include the following:

**Accounts Receivable and Credit Risk** – Our accounts receivable are stated at net realizable value. This value includes an appropriate allowance for estimated uncollectible accounts to reflect any loss anticipated on accounts receivable balances. Our estimate is based on historical experience and periodic assessment of outstanding accounts receivable, particularly those accounts that are past due (based upon the terms of the sale). Our periodic assessment of our accounts receivable is based on our best estimate of amounts that are not recoverable. In addition, our sales to contractors and independent sales representatives are generally subject to a mechanic's lien or bond protection in the Climate Control Business. Sales to other customers are generally unsecured. Credit is extended to customers based on an evaluation of the customer's financial condition and other factors. Concentrations of credit risk with respect to trade receivables are monitored and this risk is reduced due to the large number of customers comprising our customer bases and their dispersion across many different industries and geographic areas (primarily as it relates to the Climate Control Business) and payment terms of 15 days or less relating to most of our significant customers in the Chemical Business, however, thirteen customers (including their affiliates), primarily relating to the Chemical Business, account for approximately 41% of our total net receivables at December 31, 2011. We do not believe this concentration in these thirteen customers represents a significant credit risk due to the financial stability of these customers. At December 31, 2011 and 2010, our allowance for doubtful accounts of \$955,000 and \$636,000, respectively, were netted against our accounts receivable. For 2011, 2010, and 2009, our provision for losses on accounts receivable was \$347,000, \$145,000, and \$90,000, respectively.

**Inventories** - Inventories are stated at the lower of cost (determined using the first-in, first-out ("FIFO") basis) or market (net realizable value). Finished goods and work-in-process inventories include material, labor, and manufacturing overhead costs. Additionally, we review inventories and record inventory reserves for slow-moving inventory items. At December 31, 2011 and 2010, the carrying value of certain nitrogen-based inventories produced by our Chemical Business was reduced to market because cost exceeded the net realizable value by \$16,000 and \$177,000, respectively. In addition, the carrying value of certain slow-moving inventory items (Climate Control products) was reduced to market because cost exceeded the net realizable value by \$1,767,000 and \$1,616,000 at December 31, 2011 and 2010, respectively. For 2011, 2010, and 2009, our provision for (realization of) losses on inventory was \$590,000, \$184,000, and \$(2,404,000), respectively.

**Precious Metals** - Precious metals are used as a catalyst in the Chemical Business manufacturing process. Precious metals are carried at cost, with cost being determined using the FIFO basis. As of December 31, 2011 and 2010, precious metals were \$17.8 million and \$12.0 million, respectively, and are included in supplies, prepaid items and other in the consolidated balance sheets. Because some of the catalyst consumed in the production process cannot be readily recovered and the amount and timing of recoveries are not predictable, we follow the practice of expensing precious metals as they are consumed. Occasionally, during major maintenance or capital projects, we may be able to perform procedures to recover precious metals (previously expensed) which have accumulated over time within the manufacturing equipment. Recoveries of precious metals are recognized at historical FIFO costs. When we accumulate precious metals in excess of our production requirements, we may sell a portion of the excess metals. For 2011, 2010, and 2009, the amounts expensed for precious metals, net of recoveries and gains, were approximately \$1.9 million, \$5.2 million and \$3.3 million, respectively. These precious metals expenses, net, are included in cost of sales.

**Accrued Insurance Liabilities** - We are self-insured up to certain limits for group health, workers' compensation and general liability claims. Above these limits, we have commercial stop-loss insurance coverage for our contractual exposure on group health claims and statutory limits under workers' compensation obligations. We also carry umbrella insurance of \$100 million for most general liability and auto liability risks. We have a separate \$30 million insurance policy covering pollution liability at our Chemical Business facilities. Additional pollution liability coverage for our other facilities is provided in our general liability and umbrella policies. Our accrued

insurance liabilities are based on estimates of claims, which include the reported incurred claims amounts plus the reserves established by our insurance adjustors and/or estimates provided by attorneys handling the claims, if any. In addition, our accrued insurance liabilities include estimates of incurred, but not reported, claims based on historical claims experience. The determination of such claims and the appropriateness of the related liability is periodically reviewed and revised, if needed. Changes in these estimated liabilities are charged to operations. Potential legal fees and other directly related costs associated with insurance claims are not accrued but rather are expensed as incurred. At December 31, 2011 and 2010, our accrued group health and workers' compensation insurance claims were \$2,535,000 and \$2,459,000, respectively, and our accrued general liability insurance claims were \$739,000 and \$1,230,000 respectively. These accrued insurance claims are included in accrued and other liabilities. It is reasonably possible that the actual development of claims could be different than our estimates.

**Accrued Warranty Costs** – Our Climate Control Business sells equipment that has an expected life, under normal circumstances and use, which extends over several years. As such, we provide warranties after equipment shipment/start up covering defects in materials and workmanship.

Our accounting policy and methodology for warranty arrangements is to measure and recognize the expense and liability for such warranty obligations at the time of sale using a percentage of sales and cost per unit of equipment, based upon our historical and estimated future warranty costs. We also recognize the additional warranty expense and liability to cover atypical costs associated with a specific product, or component thereof, or project installation, when such costs are probable and reasonably estimable. It is reasonably possible that our estimated accrued warranty costs could change in the near term.

Generally for commercial/institutional products, the base warranty coverage for most of the manufactured equipment in the Climate Control Business is limited to eighteen months from the date of shipment or twelve months from the date of start up, whichever is shorter, and to ninety days for spare parts. For residential products, the base warranty coverage for manufactured equipment in the Climate Control Business is limited to ten years from the date of shipment for material and to five years from the date of shipment for labor associated with the repair. The warranty provides that most equipment is required to be returned to the factory or an authorized representative and the warranty is limited to the repair and replacement of the defective product, with a maximum warranty of the refund of the purchase price. Furthermore, companies within the Climate Control Business generally disclaim and exclude warranties related to merchantability or fitness for any particular purpose and disclaim and exclude any liability for consequential or incidental damages. In some cases, the customer may purchase or a specific product may be sold with an extended warranty. The above discussion is generally applicable to such extended warranties, but variations do occur depending upon specific contractual obligations, certain system components, and local laws.

At December 31, 2011 and 2010, our accrued product warranty obligations were \$5.4 million and \$4.0 million, respectively and are included in current and noncurrent accrued and other liabilities in the consolidated balance sheets. For 2011, 2010, and 2009, our warranty expense was \$6.5 million, \$4.5 million, and \$5.3 million, respectively.

**Executive Benefit Agreements** - We have entered into benefit agreements with certain key executives. Costs associated with these individual benefit agreements are accrued based on the estimated remaining service period when such benefits become probable they will be paid. Total costs accrued equal the present value of specified payments to be made after benefits become payable. In 1992, we entered into individual benefit agreements with certain key executives ("1992 Agreements") that provide for annual benefit payments for life (in addition to salary). The liability for these benefits under the 1992 Agreements is \$1.3 million and \$1.2 million as of December 31, 2011 and 2010, respectively, and is included in current and noncurrent accrued and other liabilities in the consolidated balance sheets.

In 1981, we entered into individual death benefit agreements with certain key executives. In addition, as part of the 1992 Agreements, should the executive die prior to attaining the age of 65, we will pay the beneficiary named in the agreement in 120 equal monthly installments aggregating to an amount specified in the agreement. In 2005, we entered into a death benefit agreement with our CEO. As of December 31, 2011 and 2010, the liability for death benefits is \$4.0 million and \$4.1 million, respectively, which is included in current and noncurrent accrued and noncurrent liabilities in the consolidated balance sheets.

**Income Taxes** - We recognize deferred tax assets and liabilities for the expected future tax consequences attributable to net operating loss carryforwards, tax credit carryforwards, and differences between the financial statement carrying amounts and the tax basis of our assets and liabilities. We establish valuation allowances if we believe it is more-likely-than-not that some or all of deferred tax assets will not be realized. Deferred tax assets and liabilities are measured using enacted tax rates expected to apply to taxable income in the years in which those temporary differences are expected to be recovered or settled. The effect on deferred tax assets and liabilities of a change in tax rates is recognized in income in the period that includes the enactment date.

In addition, we do not recognize a tax benefit unless we conclude that it is more-likely-than-not that the benefit will be sustained on audit by the taxing authority based solely on the technical merits of the associated tax position. If the recognition threshold is met, we recognize a tax benefit measured at the largest amount of the tax benefit that, in our judgment, is greater than 50% likely to be realized. We record interest related to unrecognized tax positions in interest expense and penalties in operating other expense.

We reduce income tax expense for investment tax credits in the year the credit arises and is earned.

**Contingencies** - Certain conditions may exist which may result in a loss, but which will only be resolved when future events occur. We and our legal counsel assess such contingent liabilities, and such assessment inherently involves an exercise of judgment. If the assessment of a contingency indicates that it is probable that a loss has been incurred, we would accrue for such contingent losses when such losses can be reasonably estimated. If the assessment indicates that a potentially material loss contingency is not probable but reasonably possible, or is probable but cannot be estimated, the nature of the contingent liability, together with an estimate of the range of possible loss if determinable and material, would be disclosed. Estimates of potential legal fees and other directly related costs associated with contingencies are not accrued but rather are expensed as incurred. Loss contingency liabilities are included in current and noncurrent accrued and other liabilities and are based on current estimates that may be revised in the near term. In addition, we recognize contingent gains when such gains are realized or realizable and earned. We are a party to various litigation and other contingencies, the ultimate outcome of which is not presently known. Should the ultimate outcome of these contingencies be adverse, such outcome could create an event of default under ThermaClime's Working Capital Revolver Loan and the Secured Term Loan and could adversely impact our liquidity, capital resources and results of operations.

**Regulatory Compliance** - Our Chemical Business is subject to specific federal and state regulatory compliance laws and guidelines. We have developed policies and procedures related to regulatory compliance. We must continually monitor whether we have maintained compliance with such laws and regulations and the operating implications, if any, and amount of penalties, fines and assessments that may result from noncompliance. At December 31, 2011, liabilities totaling \$329,000 have been accrued relating to a penalty assessed for past violations of a discharge water permit at the El Dorado Facility, estimated civil penalty associated with the Clean Air Act involving certain nitric acid plants within our chemical facilities, and to remediation and surface and groundwater monitoring costs associated with our former Kansas facility. This liability is included in current accrued and other liabilities and is based on current estimates that may be revised in the near term.

**Asset Retirement Obligations** - We are obligated to monitor certain discharge water outlets at our Chemical Business facilities should we discontinue the operations of a facility. We are also contractually obligated through at least December 2053 to pay a portion of the operating costs of a municipally owned wastewater pipeline currently being constructed, which will serve the El Dorado Facility. Additionally, we have certain facilities in our Chemical Business that contain asbestos insulation around certain piping and heated surfaces, which we plan to maintain or replace, as needed, with non-asbestos insulation through our standard repair and maintenance activities to prevent deterioration. Currently, there is insufficient information to estimate the fair value for most of our asset retirement obligations. In addition, we currently have no plans to discontinue the use of these facilities and the remaining life of the facilities is indeterminable. As a result, no asset retirement obligations have been recognized except for \$75,000 to retire an injection well at the Pryor Facility. However, we will continue to review these obligations and record a liability when a reasonable estimate of the fair value can be made.

**Stock Options** - Equity award transactions with employees are measured based on the estimated fair value of the equity awards issued. For equity awards with only service conditions that have a graded vesting period, we recognize compensation cost on a straight-line basis over the requisite service period for the entire award. In

addition, we issue new shares of common stock upon the exercise of stock options.

During 2011, the compensation and stock option committee of our board of directors approved the grants under the 2008 Incentive Stock Plan of 249,000 shares of qualified stock options (the “2011 Qualified Options”) to certain employees and our board of directors (with the recipient abstaining) approved the grant of 5,000 shares of non-qualified stock options (“2011 Non-Qualified Options”) to one of our outside directors. The exercise price of the 2011 Qualified and Non-Qualified Options was equal to the market value of our common stock at the date of grant, which date was also the service inception date. The weighted-average fair value per 2011 Qualified Option was \$16.00 and \$16.25 per 2011 Non-Qualified Option and the total estimated fair value was \$4.1 million. The fair value for the 2011 Qualified and Non-Qualified Options was estimated using a Black-Scholes-Merton option pricing model with the following assumptions:

- a weighted-average risk-free interest rate of 1.21% based on an U.S. Treasury zero-coupon issue with a term approximating the estimated expected life as of the grant date;
- no dividend yield based on historical data;
- a weighted-average expected volatility of 48.59% of the expected market price of our common stock based on historical volatility of our common stock primarily over approximately six years from the date of grant; and
- a weighted-average expected life of the options of 5.90 years based on the historical exercise behavior of these employees and outside director, if applicable.

In addition, we estimated a total weighted-average expected forfeiture rate of 2.97% for these options.

**Revenue Recognition** - We recognize revenue for substantially all of our operations at the time title to the goods transfers to the buyer and there remain no significant future performance obligations by us. Revenue relating to construction contracts is recognized using the percentage-of-completion method based primarily on contract costs incurred to date compared with total estimated contract costs. Changes to total estimated contract costs or losses, if any, are recognized in the period in which they are determined. Sales of warranty contracts are recognized as revenue ratably over the life of the contract. See discussion above under “Accrued Warranty Costs” for our accounting policy for recognizing warranty expense.

**Recognition of Insurance Recoveries** - If an insurance claim relates to a recovery of our losses, we recognize the recovery when it is probable and reasonably estimable. If our insurance claim relates to a contingent gain, we recognize the recovery when it is realized or realizable and earned. At December 31, 2011, there were no insurance claim receivable balances relating to insurance claims.

**Derivatives, Hedges, Financial Instruments and Carbon Credits** - Derivatives are recognized in the balance sheet and are measured at fair value. Changes in fair value of derivatives are recorded in results of operations unless the normal purchase or sale exceptions apply or hedge accounting is elected.

At December 31, 2011, we had two classes of contracts that were accounted for on a fair value basis, which were commodities futures/forward contracts (“commodities contracts”) and interest rate contracts. All of these contracts were used as economic hedges for risk management purposes but were not designated as hedging instruments. The valuations of these assets and liabilities were determined based on quoted market prices or, in instances where market quotes were not available, other valuation techniques or models used to estimate fair values.

The valuations of contracts classified as Level 1 are based on quoted prices in active markets for identical contracts. The valuations of contracts classified as Level 2 are based on quoted prices for similar contracts and valuation inputs other than quoted prices that are observable for these contracts. At December 31, 2011, the valuations of contracts classified as Level 2 related to interest rate swap contracts. For interest rate swap contracts, we utilize valuation software and market data from a third-party provider. These interest rate contracts are valued using a discounted cash flow model that calculates the present value of future cash flows pursuant to the terms of the contracts and using market information for forward interest-rate yield curves. The valuation inputs included the total contractual weighted-average pay rate of 3.27% and the total estimated market weighted-average receive rate of 0.99%. No valuation input adjustments were considered necessary relating to nonperformance risk for the contracts.

Our assets and liabilities classified as Level 3 were minimal at December 31, 2011.

Management's judgment and estimates in these areas are based on information available from internal and external resources at that time. Actual results could differ materially from these estimates and judgments, as additional information becomes known.

### **Performance and Payment Bonds**

We are contingently liable to sureties in respect of insurance bonds issued by the sureties in connection with certain contracts entered into by subsidiaries in the normal course of business. These insurance bonds primarily represent guarantees of future performance of our subsidiaries. As of December 31, 2011, we have agreed to indemnify the sureties for payments, up to \$12.2 million, made by them in respect of such bonds. All of these insurance bonds are expected to expire or be renewed in 2012.

### **Off-Balance Sheet Arrangements**

We do not have any off-balance sheet arrangements as defined in Item 303(a)(4)(ii) of Regulation S-K under the Securities Exchange Act of 1934.





## **ITEM 7A. QUANTITATIVE AND QUALITATIVE DISCLOSURES ABOUT MARKET RISK**

### **General**

Our results of operations and operating cash flows are impacted by changes in market prices of copper, steel, anhydrous ammonia and natural gas, changes in market currency exchange rates, and changes in market interest rates.

### **Forward Sales Commitments Risk**

Periodically, our Climate Control and Chemical Businesses enter into forward firm sales commitments for products to be delivered in future periods. As a result, we could be exposed to embedded losses should our product costs exceed the firm sales prices. At December 31, 2011, we had no embedded losses associated with sales commitments with firm sales prices.

### **Commodity Price Risk**

Our Climate Control Business buys substantial quantities of copper and steel for use in manufacturing processes and our Chemical Business buys substantial quantities of anhydrous ammonia and natural gas as feedstocks generally at market prices. As part of our raw material price risk management, periodically, our Climate Control Business enters into futures contracts for copper and our Chemical Business enters into firm purchase commitments and/or futures/forward contracts for anhydrous ammonia and natural gas.

At December 31, 2011, our futures/forward copper contracts were for 375,000 pounds of copper through May 2012 at a weighted-average cost of \$3.42 per pound (\$1.28 million) and a weighted-average market value of \$3.45 per pound (\$1.29 million), which contracts are generally accounted for on a mark-to-market basis.

During 2011, certain subsidiaries within the Chemical Business entered into contracts to purchase natural gas for anticipated production needs. Since these contracts are considered normal purchases because they provide for the purchase of natural gas that will be delivered in quantities expected to be used over a reasonable period of time in the normal course of business and are documented as such, these contracts are exempt from the accounting and reporting requirements relating to derivatives. At December 31, 2011, our purchase commitments under these contracts were for approximately 3.0 million MMBtu of natural gas through August 2012 at the weighted-average cost of \$3.62 per MMBtu (\$10.9 million) and a weighted-average market value of \$3.06 per MMBtu (\$9.2 million).

### **Interest Rate Risk**

Our interest rate risk exposure results from our debt portfolio which is impacted by short-term rates, primarily variable-rate borrowings from commercial banks, and long-term rates, primarily fixed-rate notes, some of which prohibit prepayment or require a substantial premium payment with the prepayment.

As part of our interest rate risk management, we periodically purchase and/or enter into various interest rate contracts. At December 31, 2011, we have an interest rate swap, which sets a fixed three-month LIBOR rate of 3.24% on \$25 million and matures in April 2012. Also, we have an interest rate swap, which sets a fixed three-month LIBOR rate of 3.595% on \$25 million and matures in April 2012. In addition, we have an interest rate swap, which sets a fixed three-month LIBOR of 3.23% on a declining balance (from \$23.8 million to \$18.8 million) for the period beginning April 2012 through March 2016. These contracts are free-standing derivatives and are accounted for on a mark-to-market basis. At December 31, 2011, the fair value of these contracts (unrealized loss) was \$2.2 million.

The following table presents principal amounts and related weighted-average interest rates by maturity date for our interest rate sensitive debt agreements and the estimated future cash flows and related estimated weighted-average receive rate for our interest rate sensitive interest rate swaps as of December 31, 2011.

	<b>Years ending December 31,</b>						
	<b>2012</b>	<b>2013</b>	<b>2014</b>	<b>2015</b>	<b>2016</b>	<b>Thereafter</b>	<b>Total</b>
	(Dollars In Thousands)						
<b>Expected maturities of long-term debt (1):</b>							
Variable interest rate debt (2)	\$ 3,750	\$ 3,750	\$ 3,750	\$ 3,750	\$ 57,188	\$ -	\$ 72,188
Weighted-average interest rate	4.10%	4.10%	4.10%	4.10%	4.10%		4.10%
Fixed interest rate debt	\$ 1,185	\$ 1,187	\$ 935	\$ 952	\$ 1,007	\$ 2,006	\$ 7,272
Weighted-average interest rate	6.71%	6.72%	6.73%	6.71%	6.66%	6.62%	6.68%
<b>Estimated future cash flows of interest rate swaps (3):</b>							
Variable to Fixed	\$ 839	\$ 553	\$ 467	\$ 322	\$ 60	\$ -	\$ 2,241
Weighted-average pay rate	3.35%	3.23%	3.23%	3.23%	3.23%		3.27%
Weighted-average receive rate	0.60%	0.76%	1.00%	1.57%	1.92%		0.99%

(1) The variable and fixed interest rate debt balances and weighted-average interest rate are based on the aggregate amount of debt outstanding as of December 31, 2011.

(2) Includes the Secured Term Loan that includes a fixed interest rate of 5.15% on the principal amount of \$24.1 million at December 31, 2011.

(3) The estimated future cash flows and related weighted-average receive rate are based on the estimated fair value of these contracts as of December 31, 2011.

The following table presents our purchase commitments under firm purchase commitments and futures/forward contracts and related weighted-average contract costs by contract terms as of December 31, 2011.

	<b>Years ending December 31,</b>						
	<b>2012</b>	<b>2013</b>	<b>2014</b>	<b>2015</b>	<b>2016</b>	<b>Thereafter</b>	<b>Total</b>
	(Dollars In Thousands, Except For Per Pound and MMBtu)						
<b>Firm purchase commitments and Futures/Forward contracts:</b>							
Copper:							
Total cost of contracts	\$ 1,281						\$ 1,281
Weighted-average cost per pound	\$ 3.42						\$ 3.42
Natural Gas:							
Total cost of contracts	\$ 10,891						\$ 10,891
Weighted-average cost per MMBtu	\$ 3.62						\$ 3.62

Our long-term debt agreements are the only financial instruments with fair values significantly different from their carrying amounts. At December 31, 2011 and 2010, the fair value for variable interest rate debt (excluding the secured term loan at December 31, 2010) approximates their carrying value. At December 31, 2010, the estimated fair value of the secured term loan is based on defined LIBOR rates plus 6% utilizing information obtained from the lender. The fair values of fixed interest rate borrowings, other than the 2007 Debentures, are estimated using a discounted cash flow analysis that applies interest rates currently being offered on borrowings of similar amounts and terms to those currently outstanding while also taking into consideration our current credit worthiness. At December 31, 2010, the estimated fair value of the 2007 Debentures is based on quoted prices obtained from a broker for these debentures.

	<u>December 31, 2011</u>		<u>December 31, 2010</u>	
	<u>Estimated Fair Value</u>	<u>Carrying Value</u>	<u>Estimated Fair Value</u>	<u>Carrying Value</u>
	(In Thousands)			
Variable Interest Rate:				
Secured Term Loan	\$ 72,188	\$ 72,188	\$ 26,721	\$ 48,773
Working Capital Revolver Loan	-	-	-	-
Other debt	-	-	2,437	2,437
Fixed Interest Rate:				
5.5% Convertible Senior Subordinated Notes	-	-	27,976	26,900
Other bank debt and equipment financing	7,211	7,272	17,251	17,282
	<u>\$ 79,399</u>	<u>\$ 79,460</u>	<u>\$ 74,385</u>	<u>\$ 95,392</u>

#### **ITEM 8. FINANCIAL STATEMENTS AND SUPPLEMENTARY DATA**

We have included the financial statements and supplementary financial information required by this item immediately following Part IV of this report and hereby incorporate by reference the relevant portions of those statements and information into this Item 8.

#### **ITEM 9. CHANGES IN AND DISAGREEMENTS WITH ACCOUNTANTS ON ACCOUNTING AND FINANCIAL DISCLOSURE**

None.

#### **ITEM 9A. CONTROLS AND PROCEDURES**

As of the end of the period covered by this report, we carried out an evaluation, with the participation of our Principal Executive Officer and Principal Financial Officer, of the effectiveness of the design and operation of our disclosure controls and procedures (as defined in Rule 13a-15 under the Securities Exchange Act of 1934). Based upon that evaluation, our Principal Executive Officer and our Principal Financial Officer have concluded that our disclosure controls and procedures were effective. There were no changes to our internal control over financial reporting during the quarter ended December 31, 2011 that have materially affected, or are reasonably likely to materially affect, our internal control over financial reporting.

##### **Management's Report on Internal Control over Financial Reporting**

Our management is responsible for establishing and maintaining effective internal control over financial reporting. Our internal control system was designed to provide reasonable assurance to our management and board of directors regarding the preparation and fair presentation of published financial statements. All internal control systems, no matter how well designed, have inherent limitations. Therefore, even those systems determined to be effective can provide only reasonable assurance with respect to financial statement preparation and presentation.

Our management assessed the effectiveness of our internal control over financial reporting as of December 31, 2011. In making this assessment, it used the criteria set forth by the Committee of Sponsoring Organizations of the Treadway Commission in Internal Control - Integrated Framework. Based on our assessment, we believe that, as of December 31, 2011, our internal control over financial reporting is effective based on those criteria.

Our independent registered public accounting firm has issued an attestation report on our internal control over financial reporting. This report appears on the following page.

## Report of Independent Registered Public Accounting Firm

The Board of Directors and Stockholders of LSB Industries, Inc.

We have audited LSB Industries, Inc.'s internal control over financial reporting as of December 31, 2011 based on criteria established in Internal Control-Integrated Framework issued by the Committee of Sponsoring Organizations of the Treadway Commission (the COSO criteria). LSB Industries, Inc.'s management is responsible for maintaining effective internal control over financial reporting, and for its assessment of the effectiveness of internal control over financial reporting included in the accompanying Management's Report on Internal Control over Financial Reporting. Our responsibility is to express an opinion on the company's internal control over financial reporting based on our audit.

We conducted our audit in accordance with the standards of the Public Company Accounting Oversight Board (United States). Those standards require that we plan and perform the audit to obtain reasonable assurance about whether effective internal control over financial reporting was maintained in all material respects. Our audit included obtaining an understanding of internal control over financial reporting, assessing the risk that a material weakness exists, testing and evaluating the design and operating effectiveness of internal control based on the assessed risk, and performing such other procedures as we considered necessary in the circumstances. We believe that our audit provides a reasonable basis for our opinion.

A company's internal control over financial reporting is a process designed to provide reasonable assurance regarding the reliability of financial reporting and the preparation of financial statements for external purposes in accordance with generally accepted accounting principles. A company's internal control over financial reporting includes those policies and procedures that (1) pertain to the maintenance of records that, in reasonable detail, accurately and fairly reflect the transactions and dispositions of the assets of the company; (2) provide reasonable assurance that transactions are recorded as necessary to permit preparation of financial statements in accordance with generally accepted accounting principles, and that receipts and expenditures of the company are being made only in accordance with authorizations of management and directors of the company; and (3) provide reasonable assurance regarding prevention or timely detection of unauthorized acquisition, use, or disposition of the company's assets that could have a material effect on the financial statements.

Because of its inherent limitations, internal control over financial reporting may not prevent or detect misstatements. Also, projections of any evaluation of effectiveness to future periods are subject to the risk that controls may become inadequate because of changes in conditions, or that the degree of compliance with the policies or procedures may deteriorate.

In our opinion, LSB Industries, Inc. maintained, in all material respects, effective internal control over financial reporting as of December 31, 2011, based on the COSO criteria.

We also have audited, in accordance with the standards of the Public Company Accounting Oversight Board (United States), the consolidated balance sheets of LSB Industries, Inc. as of December 31, 2011 and 2010, and the related consolidated statements of income, stockholders' equity, and cash flows for each of the three years in the period ended December 31, 2011 of LSB Industries, Inc. and our report dated February 28, 2012 expressed an unqualified opinion thereon.

/s/ ERNST & YOUNG LLP

Oklahoma City, Oklahoma  
February 28, 2012

## **ITEM 9B. OTHER INFORMATION**

None.

### **SPECIAL NOTE REGARDING FORWARD-LOOKING STATEMENTS**

Certain statements contained within this report may be deemed "Forward-Looking Statements" within the meaning of Section 27A of the Securities Act of 1933, as amended, and Section 21E of the Securities Exchange Act of 1934, as amended. All statements in this report other than statements of historical fact are Forward-Looking Statements that are subject to known and unknown risks, uncertainties and other factors which could cause actual results and performance of the Company to differ materially from such statements. The words "believe", "expect", "anticipate", "intend", and similar expressions identify Forward-Looking Statements. Forward-Looking Statements contained herein include, but not limited to, the following:

- the potential for growth in our highly energy-efficient geothermal water-source heat pumps, which could benefit significantly from government stimulus programs, including various tax incentives, although we cannot predict the impact these programs will have on our business;
- the outlook for the types of nitrogen fertilizer products we produce and sell;
- modest increase in the commercial/institutional and residential construction sectors we serve;
- demand for our geothermal products;
- investments will continue to increase our capacity to produce and distribute our Climate Control products;
- shipment of backlog;
- ability to pass to our customers the majority of any cost increases in the form of higher prices;
- sufficient sources for materials and components;
- customer demand for our industrial, mining and agricultural products for 2012 will be sufficiently strong to allow us to run the four chemical plants at optimal production rates;
- capital spending for 2012;
- ability to obtain anhydrous ammonia from other sources;
- compliance by the El Dorado Facility of the terms of its NPDES permit;
- dissolved mineral issue should not be an issue once the pipeline is operational;
- sales growth of the Climate Control Business;
- sales in the medium-term and long-term will be primarily driven by growth in new construction, as well as the introduction of new products;
- geothermal systems are considered to be the most energy efficient systems currently available;
- our GHPs use a form of renewable energy and, under certain conditions, can reduce energy costs up to 80% compared to conventional HVAC systems;
- homeowners who install GHP's are eligible for a 30% tax credit, businesses that install GHPs are eligible for a 10% tax credit and five year accelerated depreciation on the balance of the system cost, and during 2012, businesses also have the option of electing 50% bonus depreciation on qualifying equipment, such as GHPs, that are placed in service during the year;
- cash needs for 2012 will be for working capital and capital expenditures;
- we plan to rely upon internally generated cash flows and cash on hand to fund operations and pay obligations;
- fund committed capital expenditures from working capital;
- in conjunction with our long-term compliance plan, EDC intends to participate in a wastewater pipeline project for disposal of wastewater that the city of El Dorado, Arkansas will construct and own;
- the ability for the El Dorado Facility to use the wastewater pipeline will ensure EDC's ability to comply with future permit limits;
- cost relating to settlement with the EPA relating to issues involving the Clean Air Act;
- EDC anticipates that its share of the cost to construct the pipeline will be approximately \$4.0 million and its share of future operating costs will not be significant and the city plans to complete the construction by mid-2014;
- production levels at our Pryor Facility;
- costs of Turnarounds during 2012 for our chemical facilities;
- ability to fund our cash needs from internally-generated cash flows and cash on hand;

- the expenses in connection with environmental regulatory issues for 2012;
- while future emission regulations or new laws appear possible, it is too early to predict how these regulations, if and when adopted, will affect our businesses, operations, liquidity or financial results;
- if we should repurchase stock, we currently intend to fund any repurchases from our available working capital or the proposed financing;
- meeting all required covenant tests for all quarters and the year ending in 2012;
- costs relating to environmental and health laws and enforcement policies thereunder;
- growth of U.S. economy if European sovereign debt issues do not negatively affect the global economy;
- amending our Working Capital Revolver; and
- material uncertain tax positions.

While we believe the expectations reflected in such Forward-Looking Statements are reasonable, we can give no assurance such expectations will prove to have been correct. There are a variety of factors which could cause future outcomes to differ materially from those described in this report, including, but not limited to,

- changes in general economic conditions, both domestic and foreign,
- material reduction in revenues,
- material changes in interest rates,
- ability to collect in a timely manner a material amount of receivables,
- increased competitive pressures,
- changes in federal, state and local laws and regulations, especially environmental regulations or the American Reinvestment and Recovery act, or in interpretation of such,
- releases of pollutants into the environment exceeding our permitted limits,
- material increases in equipment, maintenance, operating or labor costs not presently anticipated by us,
- the requirement to use internally generated funds for purposes not presently anticipated,
- the inability to secure additional financing for planned capital expenditures or financing obligations coming due in the near future,
- material changes in the cost of certain precious metals, anhydrous ammonia, natural gas, copper, steel and purchased components,
- changes in competition,
- the loss of any significant customer,
- changes in operating strategy or development plans,
- inability to fund the working capital and expansion of our businesses,
- problems with product equipment,
- changes in the production efficiency of our facilities,
- adverse results in our contingencies including pending litigation,
- changes in production rates at the Pryor Facility,
- inability to obtain necessary raw materials and purchased components,
- material changes in our accounting estimates,
- significant problems within our production equipment,
- fire or natural disasters,
- inability to obtain or retain our insurance coverage,
- inability to negotiate a satisfactory settlement with the EPA,
- other factors described in the MD&A contained in this report, and
- other factors described in "Risk Factors".

Given these uncertainties, all parties are cautioned not to place undue reliance on such Forward-Looking Statements. We disclaim any obligation to update any such factors or to publicly announce the result of any revisions to any of the Forward-Looking Statements contained herein to reflect future events or developments.

## PART III

### ITEM 10. DIRECTORS, EXECUTIVE OFFICERS AND CORPORATE GOVERNANCE

#### **General**

Our Certificate of Incorporation and By-laws provide for the division of the Board of Directors into three classes, each class consisting as nearly as possible of one-third of the whole. The term of office of one class of directors expires each year; with each class of directors elected for a term of three years and until the shareholders elect their qualified successors.

Our By-laws provide that the Board of Directors, by resolution from time to time, may fix the number of directors that shall constitute the whole Board of Directors. The By-laws presently provide that the number of directors may consist of not less than 3 nor more than 14. The Board of Directors currently has set the number of directors at 14.

Only persons who are nominated in accordance with the procedures set forth in our Bylaws are eligible for election as directors. Pursuant to our Bylaws, nominations of persons for election to the Board of Directors may be made at a meeting of stockholders at which directors are to be elected only (i) by or at the direction of the Board of Directors; or (ii) by any stockholder of LSB entitled to vote for the election of directors at the meeting who complies with the notice procedures set forth in our Bylaws. A director nomination made by a stockholder must be delivered or mailed to and received at our principal executive offices not less than 120 nor more than 150 days prior to the date of the annual meeting; provided, however, that in the event the date of the annual meeting is more than 30 days before or more than 60 days after such date, notice by the stockholder to be timely must be so delivered, or mailed and received not later than the 90<sup>th</sup> day prior to such annual meeting, or if later, the 10<sup>th</sup> day following the date on which the public disclosure of the date of such annual meeting was so made.

Our Nominating and Corporate Governance Committee reviews the composition of the Board to assess the Board performance, composition, and effectiveness. The Nominating Committee values certain characteristics in all Board members, including personal and professional integrity, reputation, outstanding professional achievement, and sound business judgment. The Nominating Committee evaluates each individual director in the context of the Board as a whole with the goal of recommending an effective group with a diversity of experience and skills who will exercise sound business judgment in the interest of our business and our shareholders.

#### **Directors**

**Robert C. Brown, M.D.**, age 80. Dr. Brown first became a director in 1969. His term will expire in 2012. Dr. Brown has practiced medicine for many years and was Vice President and Treasurer of Plaza Medical Group, P.C. until its acquisition by Integris Health on October 31, 2011. Dr. Brown received both his undergraduate and medical degrees from Tufts University after which he spent two years as a doctor in the United States Navy and over three years at the Mayo Clinic. Dr. Brown is also a Clinical Professor at Oklahoma University Health Science Center. Dr. Brown has experience with and insight into all aspects of developing and growing a company and as President and Chief Executive Officer oversaw the launch and sale of a medical claims clearinghouse which was sold, ultimately, to WebMD. Dr. Brown is currently President and Chief Executive Officer of ClaimLogic L.L.C., a medical claims clearinghouse specializing in the provision of medical clearinghouse services to university affiliated hospitals and other medical providers throughout the United States. Dr. Brown served as President of the Medical Staff of Baptist Medical Center of Oklahoma. He is a Board member of Integris Physicians Services, Inc. Dr. Brown's leadership experience, entrepreneurial business experience and broad range of knowledge of our history and business through his service as a director, among other factors, led the Board to conclude that he should serve as a director.

**Charles A. Burtch**, age 76. Mr. Burtch first became a director in 1999. His term will expire in 2013. Mr. Burtch was formerly Executive Vice-President and West Division Manager of BankAmerica, where he managed BankAmerica's asset-based lending division for the western third of the United States. He retired in 1998 and has since been engaged as a private investor. Mr. Burtch is a graduate of Arizona State University. Mr. Burtch's financial experience and his experience as executive vice president of a large commercial bank, among other factors, led the Board to conclude that he should serve as a director.



**Robert A. Butkin**, age 59. Mr. Butkin first became a director in August 2007. His term will expire in 2013. Mr. Butkin is currently a Professor of Law at the University of Tulsa College of Law. He was Dean of the Tulsa College of Law from 2005 to 2007. Mr. Butkin also serves as President and as a member of the board of BRJN Capital Corporation, a private investment company. Mr. Butkin served as Assistant Attorney General for the State of Oklahoma from 1987 to 1993, and served from 1995 to 2005 as the State Treasurer of Oklahoma. He has served in various community and professional organizations, including holding the presidency of the Southern State Treasurers Association. He chaired the Banking, Collateral and Cash Management Committee for the National Association of State Treasurers (“NAST”). In addition, from 1981 to 1995, he served on the Board of Citizens Bank of Velma, Oklahoma, and he served as Chairman of the Board of that bank from 1991 to 1994. Mr. Butkin serves on the board of several non-profits, including the Jasmine Moran Children’s Museum (1995-present); Leadership Oklahoma (Advisory Board, 1998-present); and the Oklahoma Academy (2003-present). He attended and received a Bachelor of Arts degree from Yale College. He received his Juris Doctorate from the University of Pennsylvania Law School in 1978. Mr. Butkin’s leadership skills and financial experience obtained through serving as State Treasurer of Oklahoma, chairman of the banking committee of NAST, leading his private investment company, and service as the dean of a major law school in the State of Oklahoma, among other factors, led the Board to conclude that he should serve as a director.

**Barry H. Golsen, J.D.**, age 61. Mr. Golsen first became a director in 1981. His term will expire in 2012. Mr. Golsen was elected President of LSB in 2004. Mr. Golsen has served as our Vice Chairman of the Board of Directors since August 1994. Mr. Golsen has served in several capacities with various LSB subsidiary companies and has been the President of our Climate Control Business for more than 10 years. Mr. Golsen served as a director of the Oklahoma branch of the Federal Reserve Bank. Mr. Golsen has both his undergraduate and law degrees from the University of Oklahoma. Mr. Golsen’s extensive experience in the climate control industry, his depth of knowledge and understanding of the business in which we operate, and his demonstrated leadership skills within the Company, among other factors, led the Board to conclude that he should serve as a director.

**Jack E. Golsen**, age 83. Mr. Golsen first became a director in 1969. His term will expire in 2013. Mr. Golsen, founder of LSB, is our Chairman of the Board of Directors and Chief Executive Officer and has served in those capacities since our inception in 1969. Mr. Golsen served as our President from 1969 until 2004. During 1996, he was inducted into the Oklahoma Commerce and Industry Hall of Honor as one of Oklahoma’s leading industrialists. Mr. Golsen is a Trustee of Oklahoma City University and has served on its Finance Committee for many years. During his career, he acquired or started the companies which formed the Company. He has served on the boards of insurance companies, several banks and was Board Chairman of Equity Bank for Savings N.A., which was formerly owned by the Company. In 1972, he was recognized nationally as the person who prevented a widespread collapse of the Wall Street investment banking industry. Refer to “The Second Crash” by Charles Ellis, and six additional books about the Wall Street crisis. Mr. Golsen has a Bachelor of Science degree from the University of New Mexico. Mr. Golsen’s demonstrated leadership skills and extensive experience and understanding in all industries in which we operate, his financial experience and broad business knowledge, among other factors, led the Board to conclude that he should serve as a director.

**Steven J. Golsen**, age 59. Mr. Golsen first became a director in 2011. His term will expire in 2014. Mr. Golsen also serves as the Chief Operating Officer of our Climate Control Business. Mr. Golsen has been employed by the Company since 1976. Mr. Golsen has served as the Chief Operating Officer of our Machine Tool Business and our Climate Control Business for more than 10 years. Mr. Golsen attended the University of New Mexico and University of Oklahoma. Mr. Golsen’s extensive experience, his intimate knowledge and understanding of multiple aspects of our business (particularly our Climate Control Business) and his demonstrated management and leadership skills within the Company, among other factors, led the Board to conclude that he should serve as a director.

**David R. Goss**, age 71. Mr. Goss first became a director in 1971. His term will expire in 2012. Mr. Goss, a certified public accountant, is our Executive Vice President of Operations and has served in substantially the same capacity for more than 10 years. He has served as a member of the executive management team since our inception in 1969. Mr. Goss is a graduate of Rutgers University. Mr. Goss’s accounting and financial experience and extensive knowledge of the industries in which we operate, among other factors, led the Board to conclude that he should serve as a director.

**Bernard G. Ille**, age 85. Mr. Ille first became a director in 1971. His term will expire in 2014. Mr. Ille served as President and Chief Executive Officer of United Founders Life from 1966 to 1988. He served as President and Chief Executive Officer of First Life Assurance Company from 1988, until it was acquired by another company in 1994. During his tenure as President of these two companies, he served as Chairman of the Oklahoma Guaranty Association for 10 years and was President of the Oklahoma Association of Life Insurance Companies for two terms. He was a director of Landmark Land Company, Inc., which was the parent company of First Life for many years until his retirement in March 2011. He is also a director for Quail Creek Bank, N.A. Mr. Ille is currently President of BML Consultants, a consulting firm, and a private investor. He is a graduate of the University of Oklahoma. Mr. Ille's leadership of a major insurance company in Oklahoma, his financial and insurance background, and his investment experience, among other factors, led the Board to conclude that he should serve as a director.

**Gail P. Lapidus**, age 60. Ms. Lapidus first became a director in February 2010. Her term will expire in 2012. Ms. Lapidus is the Executive Director and Chief Executive Officer of Family & Children's Services ("FCS"), a premiere human services provider in the Tulsa, Oklahoma metro area. Ms. Lapidus has been with the 85-year-old agency for 35 years and has served as its Executive Director since 1986. During her tenure, FCS has become the largest outpatient community mental health center in the state of Oklahoma for children, families and individuals without sufficient economic resources or health insurance. FCS, which has an annual budget of more than \$35 million and a staff of over 500, has attracted national recognition and research grants for the services it provides. Ms. Lapidus received her undergraduate degree and a Master's Degree in Social Work from the University of Oklahoma where she was later named an inaugural inductee into the Hall of Honor for outstanding leadership in professional practice. Ms. Lapidus's management and leadership experience as the executive director of FCS, among other factors, led the Board to conclude that she should serve as a director.

**Donald W. Munson**, age 79. Mr. Munson first became a director in 1997. His term will expire in 2014. From 1988, until his retirement in 1992, Mr. Munson served as President and Chief Operating Officer of Lennox Industries. Prior to 1998, he served as Executive Vice President of Lennox Industries' Division Operations, President of Lennox Canada and Managing Director of Lennox Industries' European Operations. Prior to joining Lennox Industries, Mr. Munson served in various capacities with the Howden Group, a company located in Scotland, and The Trane Company, including serving as the managing director of various companies within the Howden Group and Vice President Europe for The Trane Company. He is currently a consultant. Mr. Munson is a resident of England. He has degrees in mechanical engineering and business administration from the University of Minnesota. Mr. Munson's extensive experience in the climate control industry, and his leadership skills obtained through his service as senior executive and a managing director of Lennox Industries, among other factors, led the Board to conclude that he should serve as a director.

**Ronald V. Perry**, age 62. Mr. Perry first became a director in August 2007. His term will expire in 2014. In 2011, after 32 years, Mr. Perry stepped down as President of Prime Time Travel, which he founded. He continues with Prime Time Travel as a member of the Executive Committee, Director and Treasurer. He is an elected member of the Board of Directors of Metro Technology Centers. Mr. Perry has served in various charitable and civic organizations. He has had leadership positions with Leadership OKC, Rotary Club of OKC and the American Heart Association. He is also past President of the Board of Directors for the Regional Food Bank of Oklahoma. In 2007, the mayor of Oklahoma City appointed Mr. Perry to serve as a commissioner on the Oklahoma City Convention and Visitors Bureau. Mr. Perry graduated from Oklahoma State University, with a Bachelor's degree in Business Administration and then served as a captain in the United States Army. His leadership skills, business experience and promotions experience, among other factors, led the Board to conclude that he should serve as a director.

**Horace G. Rhodes**, age 84. Mr. Rhodes first became a director in 1996. His term will expire in 2013. Mr. Rhodes is the Chairman of the law firm of Kerr, Irvine, Rhodes & Ables and has served in such capacity and has practiced law for many years. From 1972 until 2001, he served as Executive Vice President and General Counsel for the Association of Oklahoma Life Insurance Companies and since 1982 served as Executive Vice President and General Counsel for the Oklahoma Life and Health Insurance Guaranty Association ("OLHIGA"). Mr. Rhodes received his undergraduate and law degrees from the University of Oklahoma. Mr. Rhodes' experience as a leader of an Oklahoma law firm, his depth of understanding of corporations and business transactions obtained through 40 years of practice as a corporate lawyer with expertise in mergers and acquisitions, his financial and investment experience gained through one year as treasurer and seven years as president of a life insurance company, together with his

unique financial experience as an insurance industry regulator for three years, among other factors, led the Board to conclude that he should serve as a director.

**Tony M. Shelby**, age 70. Mr. Shelby first became a director in 1971. His term will expire in 2014. Mr. Shelby, a certified public accountant, is our Executive Vice President of Finance and Chief Financial Officer, a position he has held for more than 10 years. Mr. Shelby has served as a member of the LSB executive management team since our inception in 1969. Prior to becoming our Executive Vice President of Finance and Chief Financial Officer, he served as Chief Financial Officer of a subsidiary of LSB and was with the accounting firm of Arthur Young & Co., a predecessor to Ernst & Young LLP. Mr. Shelby is a graduate of Oklahoma City University. Mr. Shelby's financial and accounting experience, his demonstrated leadership skills within the Company, and extensive understanding of the industries in which we operate, among other factors, led the Board to conclude that he should serve as a director.

**John A. Shelley**, age 61. Mr. Shelley first became a director in 2005. His term will expire in 2012. Mr. Shelley is the President and Chief Executive Officer of The Bank of Union located in Oklahoma. He has held this position since 1997. Prior to 1997, Mr. Shelley held various senior level positions in financial institutions in Oklahoma, including the position of President of Equity Bank for Savings, N.A., a savings and loan that was owned by us prior to 1994, former member of the Board of Directors of the Oklahoma Bankers Association and former Commissioner of the Oklahoma Securities Commission. He is a Trustee of the Advantage Health Plans Trust and a Trustee of the Oklahoma City Retailers Foundation Affiliated fund of the Oklahoma City Community Foundation. Mr. Shelley is a graduate of the University of Oklahoma. Mr. Shelley's experience in the banking industry and his financial experience obtained through his service as Chief Executive Officer of the Bank of Union, among other factors, led the Board to conclude that he should serve as a director.

#### **Executive Officers**

Certain information concerning our executive officers is contained in Part I of this annual report on Form 10-K under the caption "Executive Officers of the Registrant" and is incorporated by reference herein.

#### **Family Relationships**

Jack E. Golsen - Father of Barry H. Golsen and Steven J. Golsen; Brother-in-law of Robert C. Brown.  
Barry H. Golsen – Son of Jack E. Golsen; Brother of Steven J. Golsen; Nephew of Robert C. Brown.  
Steven J. Golsen - Son of Jack E. Golsen; Brother of Barry H. Golsen; Nephew of Robert C. Brown.  
Robert C. Brown - Father of Heidi Brown Shear; Uncle of Barry H. Golsen and Steven J. Golsen.  
David M. Shear - Nephew by marriage to Jack E. Golsen; Son-in-law of Robert C. Brown.  
Heidi Brown Shear, Vice President and Managing Counsel of the Company - Daughter of Robert C. Brown and spouse of David M. Shear.

#### **Section 16(a) Beneficial Ownership Reporting Compliance**

Section 16(a) of the Exchange Act of 1934, as amended (the "Exchange Act"), requires our directors, officers, and beneficial owners of more than 10% of LSB's common stock to file with the Securities and Exchange Commission reports of holdings and changes in beneficial ownership of LSB's stock. Based solely on a review of copies of the Forms 3, 4 and 5 and amendments thereto furnished to us with respect to 2011, or written representations that no Form 5 was required to be filed, we believe that during 2011 all our directors and officers and beneficial owners of more than 10% of LSB's common stock filed timely their required Forms 3, 4, or 5, except for Horace Rhodes, Gail Lapidus, James Murray, Kristy Carver and Harold Rieker, each of whom filed one inadvertently late Form 4 to report one transaction each, Bernard G. Ille reported one Form 4 transaction late on a timely-filed Form 5, Paul Rydlund filed one inadvertently late Form 4 to report three transactions, and Michael Adams filed one inadvertently late Form 4 to report two transactions.

#### **Code of Ethics**

The Chief Executive Officer, the Chief Financial Officer, the principal accounting officer, and the controller of LSB and each of its subsidiaries, or persons performing similar functions, are subject to our Code of Ethics. We have adopted a Statement of Policy Concerning Business Conduct applicable to our employees.

Our Code of Ethics and Statement of Policy Concerning Business Conduct are available on our website at [www.lsb-okc.com](http://www.lsb-okc.com). We will post any amendments to these documents, as well as any waivers that are required to be disclosed pursuant to the rules of either the Securities and Exchange Commission or the NYSE Euronext (“NYSE”), on our website.

### **Audit Committee**

We have a separately-designated standing audit committee established in accordance with Section 3(a)(58)(A) of the Exchange Act. The members of the Audit Committee are Messrs. Bernard Ille (Chairman through February 24, 2012), Charles Burtch (Chairman effective February 24, 2012), Horace Rhodes and John Shelley. The Board has determined that each member of the Audit Committee is independent, as defined in the listing standards of the NYSE as of our fiscal year end. The Board has adopted an Audit Committee Charter, which governs the responsibilities of the Audit Committee. During 2011, the Audit Committee held five meetings.

### **Audit Committee Financial Expert**

While the Board of Directors endorses the effectiveness of our Audit Committee, its membership does not presently include a director that qualifies for designation as an “audit committee financial expert.” However, each of the current members of the Audit Committee is financially literate and able to read and understand fundamental financial statements and at least one of its members has financial management expertise. The Board of Directors believes that the background and experience of each member of the Audit Committee is sufficient to fulfill the duties of the Audit Committee. For these reasons, although members of our Audit Committee are not professionally engaged in the practice of accounting or auditing, our Board of Directors has concluded that the ability of our Audit Committee to perform its duties is not impaired by the absence of an “audit committee financial expert.”

### **Nominating and Corporate Governance Committee**

We have a separately-designated standing Nominating and Corporate Governance Committee (the “Nominating Committee”). The members of the Nominating Committee are Messrs. John Shelley (Chairman), Bernard Ille, and Horace Rhodes. The Board has determined that each member of the Nominating Committee is independent, in accordance with Section 10A-3 of the Exchange Act and the listing standards of the NYSE. The Board has adopted a Nominating and Corporate Governance Committee Charter which governs the responsibilities of the Nominating Committee. The Board has also adopted Corporate Governance Guidelines. During 2011, the Nominating Committee held three meetings.

### **Compensation and Stock Option Committee**

We have a separately-designated Compensation and Stock Option Committee (the “Compensation Committee”). The members of the Compensation Committee are Messrs. Horace Rhodes (Chairman), Charles Burtch and Bernard Ille, each of whom is a non-employee, independent director in accordance with the rules of the NYSE. The Board has adopted a Compensation and Stock Option Committee Charter, which governs the responsibilities of the Compensation Committee. During 2011, the Compensation Committee held five meetings.

The Compensation Committee’s responsibilities include, among other duties, the responsibility to:

- establish the base salary, incentive compensation and any other compensation for our executive officers;
- administer our management incentive and stock-based compensation plans, non-qualified death benefits, salary continuation and welfare plans, and discharge the duties imposed on the Compensation Committee by the terms of those plans; and
- perform other functions or duties deemed appropriate by the Board.

Decisions regarding non-equity compensation of our non-executive officers and our executive officers named in the Summary Compensation Table (the “named executive officers”) other than the Chief Executive Officer and the President, are made by our Chief Executive Officer and presented for approval or modification by the Committee. Historically, the Compensation Committee has generally adopted such recommendations of the Chief Executive Officer.

The agenda for meetings of the Compensation Committee is determined by its Chairman with the assistance of our Chief Executive Officer. Committee meetings are regularly attended by the Chief Executive Officer. At each Compensation Committee meeting, the Compensation Committee also meets in executive session without the Chief Executive Officer. The Committee may delegate authority to the Chief Executive Officer in order to fulfill certain administrative duties regarding the compensation programs.

The Compensation Committee has authority under its charter to retain, approve fees for, and terminate advisors, consultants and agents as it deems necessary to assist in the fulfillment of its responsibilities. If an outside consultant is engaged, the Compensation Committee reviews the total fees paid to such outside consultant by the Company to ensure that the consultant maintains its objectivity and independence when rendering advice to the Compensation Committee. For 2011, no outside consultants were engaged by the Compensation Committee or by management of the Company.

### **Committee Charters**

A current copy of the following charters and guidelines are available on our website at [www.lsb-okc.com](http://www.lsb-okc.com) and are also available from the Company upon request to the Secretary:

- Audit Committee Charter
- Nominating and Corporate Governance Committee Charter
- Corporate Governance Guidelines
- Compensation and Stock Option Committee Charter

### **Compensation Committee Interlocks and Insider Participation**

The Compensation Committee has the authority to set the compensation of all of our officers. This Compensation Committee considers the recommendations of the Chief Executive Officer when setting the compensation of our officers. The Chief Executive Officer does not make a recommendation regarding his own salary, and does not make any recommendation as to the President's salary. The members of the Compensation Committee are the following non-employee directors: Horace G. Rhodes (Chairman), Charles A. Burtch, and Bernard G. Ille. Neither Mr. Rhodes, Mr. Burtch nor Mr. Ille is, or ever has been, an officer or employee of the Company or any of its subsidiaries. None of our executive officers or members of the Compensation Committee had any relationship requiring disclosure under Item 404 of Regulation S-K during 2011.

## **ITEM 11. EXECUTIVE COMPENSATION**

### **Overview of Compensation Program**

Our long-term success depends on our ability to efficiently operate our facilities, to continue to develop our product lines and technologies, and to focus on developing our product markets. To achieve these goals, it is important that we be able to attract, motivate, and retain highly talented individuals who are committed to our values and goals.

The Compensation Committee has the responsibility to establish, in consultation with management, our compensation philosophy for our senior executive officers and to implement and oversee a compensation program consistent with the philosophy. This group of senior executive officers includes the named executive officers, as well as our other executives.

A primary objective of the Compensation Committee is to ensure that the compensation paid to the senior executive officers is fair, reasonable, competitive, and provides incentives for superior performance. The Compensation Committee is responsible for approval of all decisions for the direct compensation, including the base salary and bonuses, stock options and other benefit programs for our senior executive officers, including the named executive officers.

In general, the day-to-day administration of savings, health and welfare plans and policies are handled by a team of our legal and finance department employees. The Compensation Committee (or Board) remains responsible for key policy changes outside of the day-to-day requirements necessary to maintain these plans and policies.

## **Compensation Philosophy and Objectives**

The Compensation Committee believes that the most effective executive compensation program rewards the executive's achievements and contribution towards the Company achieving its long-term strategic goals. However, the Compensation Committee does not believe that executive compensation should be tied to specific numeric or formulaic financial goals or only to stock price performance. The Compensation Committee recognizes that, given the volatility of the markets in which we do business, general economic conditions, and numerous other factors, our financial performance for a particular period may or may not be an accurate measurement of our senior executive officers' performance.

The Compensation Committee values both personal contribution and teamwork as factors to be rewarded. The Compensation Committee evaluates both performance and compensation to ensure that we maintain our ability to attract and retain highly talented employees in key positions, with the goal of ensuring that compensation to our senior executive officers remains competitive while considering the internal pay ratios among executives and other key employees. The Compensation Committee believes that executive compensation packages should include cash and bonus compensation, as well as other benefit programs to encourage senior executive officers to remain with the Company and have interests aligned with those of the Company. As a result, the Compensation Committee reviews the number of stock options exercised by senior executive officers during recent periods, if any, as well as stock options currently held by the senior executive officers. This analysis enables the Compensation Committee to determine whether the grant of additional stock-based compensation may be advisable to ensure that our senior executive officers' long term interests are aligned with those of the Company. Based on the foregoing, the Compensation Committee focuses on the following criteria when developing our executive compensation program:

- Compensation should be based on the level of job responsibility, executive performance, and our performance;
- Compensation should enable us to attract and retain key talent;
- Compensation should be competitive with compensation offered by other companies that compete with us for talented individuals in our geographic area;
- Compensation should reward performance;
- Compensation should motivate executives to achieve our strategic and operational goals; and
- Executive compensation should be reasonable when compared to the average compensation of our other employees.

## **EXECUTIVE SUMMARY**

### **Setting Executive Compensation**

The Compensation Committee sets annual cash and non-cash executive compensation to reward the named executive officers for achievement and to motivate the named executive officers to achieve long-term business objectives. The Compensation Committee is unable to use direct comparisons to a peer group in determining the compensation package because of the diverse nature of our lines of business. The Compensation Committee reviewed some generally available national and regional compensation information for companies of our size. This information was used to determine whether our compensation amounts are within the range of similarly sized companies. The Compensation Committee considered base salary and current bonus awards in determining overall compensation. The Compensation Committee does not have a policy allocating long term and currently paid compensation, but does consider stock options to be long-term compensation. The Compensation Committee also considered the allocation between cash and non-cash compensation amounts, but does not have a specific formula or required allocation between such compensation amounts. Instead, such amounts are taken into account as part of the overall compensation determination. The Compensation Committee compares the Chief Executive Officer's total compensation to the total compensation of our other named executive officers. However, the Compensation Committee has not established a target ratio between total compensation of the Chief Executive Officer and the median total compensation level for the next lower tier of management. The Compensation Committee also considers internal pay equity among the named executive officers and in relation to next lower tier of management and average compensation of all employees in order to maintain compensation levels that are consistent with the individual contributions and responsibilities of those executive officers. The Compensation Committee does not

consider amounts payable under severance agreements when setting the annual compensation of the named executive officers. Although the Compensation Committee has not engaged outside consultants to assist in conducting its annual review of the total compensation program, it may do so in the future.

### **Consideration of Stockholder Say-On-Pay Advisory Vote.**

At our annual meeting of stockholders held in June 2011, our stockholders voted, on a non-binding, advisory basis, on the compensation of our named executive officers for 2010. A substantial majority (more than 98%) of the total votes cast on our say-on-pay proposal at that meeting approved the compensation of our named officers for 2010 on a non-binding, advisory basis. The Compensation Committee and the Board believes that this affirms our stockholders' support of our approach to executive compensation, and, accordingly, the Compensation Committee did not materially change its approach to executive compensation in 2011 in connection with the say-on-pay proposal. The Compensation Committee expects to consider the results of future stockholder say-on-pay advisory votes when making future compensation decisions for our named executive officers. We will hold an advisory vote on the compensation of named executive officers at our 2012 annual meeting of stockholders.

### **Role of Executive Officers in Compensation Decisions**

Our Chief Executive Officer annually reviews the performance of each of our named executive officers (other than the Chief Executive Officer, the President and Steven J. Golsen) and presents to the Compensation Committee recommendations with respect to salary, bonuses and other benefit items. The Compensation Committee considers such recommendations in light of the Compensation Committee's philosophy and objectives and exercises its discretion in accepting or modifying the recommended compensation. Historically, the Compensation Committee has generally adopted the recommended compensation. In determining compensation for the Chief Executive Officer and the President, the Compensation Committee reviews the responsibilities and performance of each of them. Such review includes interviewing both the Chief Executive Officer and the President and consideration of the Compensation Committee's observations of the Chief Executive Officer and the President during the applicable year.

### **2011 Executive Compensation Components**

For the fiscal year ended December 31, 2011, the principal components of compensation for the named executive officers were:

- base salary;
- cash bonus;
- death benefit and salary continuation plans; and
- perquisites and other personal benefits.

The Compensation Committee did not award equity-based compensation, such as stock options, to the named executive officers in 2011. As discussed below, the Compensation Committee awarded salary increases and bonuses to the named executive officers for 2011. Those awards were considered sufficient to provide competitively based incentives to our executives to advance company performance, without granting equity based compensation as well. The Committee's assessment was that the named executive officers in 2011 continued to maintain a sufficient ownership interest in the Company to provide alignment with the Company's long-term interests. We do not benchmark the amount of total compensation or any material element of compensation.

### **Base Salary**

We provide the named executive officers and other senior executive officers with base salary to compensate them for services rendered during the year. We do not have a defined benefit or qualified retirement plan for our executives. This factor is considered when setting the base compensation for senior executive officers since it is expected that senior executive officers will take responsibility for their individual retirement plan arrangements.

Base salaries are determined for the named executive officers in the discretion of the Compensation Committee based upon the recommendations of the Chief Executive Officer's assessment of the executive's compensation, both

individually and relative to the other senior executive officers, and based upon an assessment of the individual performance of the executive during the preceding year. In determining the base salary for the Chief Executive Officer, the President and Steven J. Golsen, the Compensation Committee exercises its judgment based on its observations of such senior executive officers and the Compensation Committee's assessment of such officers' contribution to the Company's performance and other leadership achievements. Although the Compensation Committee does not use specific performance targets to set base salaries or bonuses, the Compensation Committee awarded salary increases in 2011 based on the above criteria and with consideration of the overall improved financial performance of the Company during challenging economic conditions.

### **Cash Bonuses**

The Compensation Committee may award cash bonuses to the named executive officers to reward outstanding performance. No bonus is guaranteed, and there is no defined range of bonus amounts that the Compensation Committee may award. Bonus awards are made at the Compensation Committee's discretion based upon an assessment of an individual's overall contribution to the Company. Based on the assessments and recommendations described below, the Compensation Committee awarded bonuses to the managers and executive officers in 2011.

Bonus awards are based upon assessment of an individual's overall contribution to the Company. This assessment includes a subjective analysis of the achievement of an individual's goals for their areas of responsibility, the individual's contribution to the achievement of our priorities and strategic plans, and the individual's material accomplishments achieved during the year. In considering an individual's overall contribution to the Company, the Compensation Committee will account for the individual's level of experience relevant to the Company's businesses, the individual's tenure with the Company, and the individual's level of responsibility. The assessment is a subjective evaluation of accomplishment and contribution to the Company and is not based on the achievement of specific performance metrics. Our CEO, Jack E. Golsen, provides the Compensation Committee with his assessment of the contributions to the Company during the applicable year by our named executive officers other than for himself, Barry H. Golsen, our President, and Steven J. Golsen for purposes of determining bonus compensation for such year. The Compensation Committee discusses our CEOs recommendations with the CEO, and in the past has generally accepted the CEOs' recommendations as to bonuses for our named executive officers. With respect to bonus awards for Jack E. Golsen, Barry H. Golsen and Steven J. Golsen, the Compensation Committee assesses the overall contribution of each of them based on the interaction with each of them, review of the matters that are presented to the Board of Directors for consideration or discussion, and interviews with other senior executive officers.

In assessing the overall contribution of Jack E. Golsen to the Company for purposes of bonus compensation, the Compensation Committee considered Mr. Golsen's management of the Company through challenging global economic conditions, the profitability of the Company, the retention and development of our executive team, his development of key business relationships for the Company, and his efforts in developing strategies for the Company's future revenue and market growth. Mr. Golsen's level of responsibility and the effectiveness of his leadership were also considered in the assessment of his overall contribution to the Company during 2011. In addition, the Compensation Committee considered and complied with the terms of Mr. Golsen's Employment Agreement with the Company.

The assessment of Tony M. Shelby's overall contribution to the Company for purposes of bonus compensation included an evaluation of the complexity of Mr. Shelby's responsibilities as our chief financial officer, his leadership in the management of the Company's financial resources, his efforts in developing strategies for the Company's future revenue growth, his accomplishments in negotiating important commercial contracts, his development of key business relationships for the Company, and his continued commitment to enhancing our internal audit function and improving its finance processes.

The assessment of Barry H. Golsen's overall contribution to the Company for purposes of determining his bonus compensation included his leadership of the Company and our climate control and chemical businesses through challenging global economic conditions, profitability of the Company for 2011, his retention and development of our management, his accomplishments in developing improved investor and shareholder communication, and his efforts in developing the Company's future market growth.



The assessment of Steven J. Golsen's overall contribution to the Company for purposes of determining his bonus compensation included his leadership of our climate control business and machine tool and specialized engineering business through challenging global economic conditions, profitability of the Company for 2011, his recruitment, retention and development of our management, and his involvement in developing plans for the Company's future growth.

The assessment of David R. Goss' overall contribution to the Company for purposes of bonus compensation included an evaluation of the complexity of Mr. Goss' responsibilities as our executive vice president of operations, especially during challenging global economic conditions, his management and development of our chemical facility located in Pryor, Oklahoma, and his management of our resources with a view to their most productive and efficient uses.

The assessment of David M. Shear's overall contribution to the Company for purposes of bonus compensation included an evaluation of the complexity of Mr. Shear's responsibilities as our general counsel, the effectiveness of his oversight of our legal department, his management of litigation and corporate matters, his accomplishments in negotiating important commercial contracts, the utility of his communications with our Board of Directors and executive officers, his contributions to the oversight of our corporate governance and compliance functions, and his leadership in the design and implementation of the Company's recent subsidiary realignment.

### **Death Benefit and Salary Continuation Plans**

We sponsor non-qualified arrangements to provide a death benefit to the designated beneficiary of certain key employees (including certain of the named executive officers) in the event of such executive's death (the "Death Benefit Plans"). We also have a non-qualified arrangement with certain of our key employees (including certain of the named executive officers) to provide compensation to such individuals in the event that they are employed by the Company at age 65 (the "Salary Continuation Plans").

Attributed costs of the personal benefits described above for the named executive officers for the fiscal year ended December 31, 2011, are discussed in footnote (1) and included in column (i) of the "Summary Compensation Table."

The Compensation Committee believes that the Death Benefit and Salary Continuation Plans are significant factors in:

- enabling the Company to retain its named executive officers;
- encouraging our named executive officers to render outstanding service; and
- maintaining competitive levels of total compensation.

### **Severance Agreements**

We have entered into change of control severance agreements with certain key employees, including the named executive officers. The severance agreements are designed to promote stability and continuity of senior management. The severance agreements provide generally that if a executive officer who is a party to a severance agreement is terminated, other than for cause, within 24 months after the occurrence of a change-in-control of the Company or the executive officer terminates his employment for good reason following a change in control, we must pay the executive officer an amount equal to 2.9 times the officer's average annual gross salary for the last five years preceding the change in control. The Compensation Committee believes that the severance agreements are an important element in retaining our senior management. These severance agreements are described under "Severance Agreements" below. Information regarding applicable payments under such agreements for the named executive officers is provided under the heading "Potential Payments Upon Termination or Change-In-Control."

### **Perquisites and Other Personal Benefits**

We and the Compensation Committee believe that perquisites are necessary and appropriate parts of total compensation that contribute to our ability to attract and retain superior executives. Accordingly, we and the Compensation Committee provided our named executive officers and certain other executive officers a limited number of perquisites that are reasonable and consistent with our overall compensation program.

We currently provide the named executive officers with the use of our automobiles, provide cell phones that are used primarily for business purposes, and pay the country club dues for certain of the executive officers. The executive officers are expected to use the country club in large part for business purposes.

The Compensation Committee periodically reviews the levels of perquisites provided to the named executive officers to determine whether such perquisites are consistent with our compensation policies.

### **Employment Agreement**

We have no employment agreements with our named executive officers, except with Jack E. Golsen, our Chief Executive Officer. The terms of Mr. Golsen's employment agreement are described below under "Employment Agreement." We believe that Mr. Golsen's employment agreement promotes stability in our senior management and encourages Mr. Golsen to provide superior service to us. The current term of the Employment Agreement expires March 21, 2014, but will automatically renew for up to two additional three-year periods, unless earlier terminated by either party with one year's notice.

### **Ownership Guidelines**

At this time, we have not established any guidelines which require our executive officers to acquire and hold our common stock. However, our named executive officers have historically acquired and maintained a significant ownership position in our common stock.

### **Tax and Accounting Implications**

**Deductibility of Executive Compensation** - Section 162(m) of the Internal Revenue Code, provides that we may not deduct compensation of more than \$1,000,000 of employee remuneration for named executive officers. However, the statute exempts qualifying performance-based compensation from the deduction limit when specified requirements are met. In the past, we have granted non-qualifying stock options to the named executive officers that do not meet the performance-based compensation criteria and are subject to the Section 162(m) limitation. Our compensation deduction was not limited by Section 162(m) in 2011, 2010 and 2009.

**Accounting for Stock-Based Compensation** - We account for stock-based payments, including our incentive and nonqualified stock options, in accordance with United States generally accepted accounting principles.

### **Compensation and Stock Option Committee Report**

Our Compensation and Stock Option Committee has reviewed and discussed the Compensation Discussion and Analysis with management and, based on such review and discussions, the Compensation and Stock Option Committee recommended to the Board that the Compensation Discussion and Analysis be included herein.

Submitted by the Compensation and Stock Option Committee of the Company's Board of Directors.

Horace G. Rhodes, Chairman  
Charles A. Burtch  
Bernard G. Ille

The following table summarizes the total compensation paid or earned by each of the named executive officers for each of the three fiscal years in the period ended December 31, 2011.

### Summary Compensation Table

(a)	(b)	(c)	(d)	(e)	(f)	(g)	(h)	(i)	(j)
Name and Principal Position	Year	Salary (\$)	Bonus (\$)	Stock Awards (\$)	Option Awards (\$)	Non-Equity Incentive Plan Compensation (\$)	Change in Pension Value and Nonqualified Deferred Compensation Earnings (\$)	All Other Compensation (\$)(1)	Total (\$)
Jack E. Golsen, Chairman of the Board of Directors and Chief Executive Officer	2011	703,500	200,000	-	-	-	-	213,869	1,117,369
	2010	659,400	150,000	-	-	-	-	746,993	1,556,393
	2009	636,323	200,000	-	-	-	-	713,556	1,549,879
Tony M. Shelby, Executive Vice President of Finance and Chief Financial Officer	2011	287,115	100,000	-	-	-	-	16,932	404,047
	2010	275,000	100,000	-	-	-	-	15,385	390,385
	2009	275,000	125,000	-	-	-	-	16,824	416,824
Barry H. Golsen, Vice Chairman of the Board of Directors, President, and President of the Climate Control Business	2011	574,831	200,000	-	-	-	-	34,311	809,142
	2010	550,600	150,000	-	-	-	-	32,803	733,403
	2009	527,523	200,000	-	-	-	-	16,887	744,410
Steven J. Golsen, Chief Operating Officer of the Climate Control Business	2011	369,385	150,000	-	-	-	-	30,211	549,596
	2010	350,000	150,000	-	-	-	-	29,028	529,028
	2009	326,923	150,000	-	-	-	-	16,578	493,501
David R. Goss, Executive Vice President of Operations	2011	285,039	100,000	-	-	-	-	8,569	393,608
	2010	270,500	85,000	-	-	-	-	9,308	364,808
	2009	270,500	100,000	-	-	-	-	4,195	374,695
David M. Shear, Senior Vice President and General Counsel	2011	287,116	100,000	-	-	-	-	20,837	407,953
	2010	275,000	85,000	-	-	-	-	20,126	380,126
	2009	275,000	100,000	-	-	-	-	9,068	384,068

(1) We have a death benefit agreement with each named executive officer, as described below under “1981 Agreements” and “2005 Agreement”. Compensation reported for the death benefit under these agreements is the greater of:

- the expense incurred for our accrued death benefit liability; or
- the pro rata portion of life insurance premium expense to fund the undiscounted death benefit.

Amounts accrued under these agreements are not paid until the death of the named executive officer.

We have separate death benefit and salary continuation agreements with each named executive officer. As discussed below under “1992 Agreements”, these agreements provide a death benefit until the employee reaches age 65 and benefits for life commencing when the employee reaches age 65. Compensation reported for these benefits is the greater of:

- the expense incurred associated with our accrued benefit liability or
- the pro rata portion of life insurance premium expense to fund the undiscounted death benefit.

The amounts set forth under “All Other Compensation” are comprised of the compensation expense relating to the 1981 Agreements, 1992 Agreements, and 2005 Agreement, as described above, and perquisites for 2011, as follows:

	<u>1981</u> <u>Agreements</u>	<u>1992</u> <u>Agreements</u>	<u>2005</u> <u>Agreement</u>	<u>Other (A)</u>	<u>Total</u>
Jack E. Golsen	\$ 85,656	\$ -	\$ 122,365	\$ 5,848	\$ 213,869
Tony M. Shelby	\$ 2,818	\$ 1,763	\$ -	\$ 12,351	\$ 16,932
Barry H. Golsen	\$ 1,800	\$ 26,107	\$ -	\$ 6,404	\$ 34,311
Steven J. Golsen	\$ 713	\$ 23,298	\$ -	\$ 6,200	\$ 30,211
David R. Goss	\$ 3,394	\$ 1,113	\$ -	\$ 4,062	\$ 8,569
David M. Shear	\$ -	\$ 16,614	\$ -	\$ 4,223	\$ 20,837

(A) Amount relates to the personal use of automobiles, cell phones and country club dues.

### **Employment Agreement**

We have an employment agreement with Jack E. Golsen, which requires the Company to employ Mr. Golsen as an executive officer of the Company. The current term of the employment agreement expires March 21, 2014, but will be automatically renewed for up to two additional three-year periods, unless terminated by either party by written notice at least one year prior to the expiration of the then current term. Under the terms of the employment agreement, Mr. Golsen shall:

- be paid an annual base salary at his 1995 base rate, as adjusted from time to time by the Compensation Committee, but such shall never be adjusted to an amount less than Mr. Golsen’s 1995 base salary,
- be paid an annual bonus in an amount as determined by the Compensation Committee, and
- receive from the Company certain other fringe benefits (vacation; health and disability insurance).

The employment agreement provides that Mr. Golsen’s employment may not be terminated, except:

- upon conviction of a felony involving moral turpitude after all appeals have been exhausted (“Conviction”),
- Mr. Golsen’s serious, willful, gross misconduct or willful, gross negligence of duties resulting in material damage to the Company, taken as a whole, unless Mr. Golsen believed, in good faith, that such action or failure to act was in our best interest (“Misconduct”), and
- Mr. Golsen’s death.

However, no termination for a Conviction or Misconduct may occur unless and until the Company has delivered to Mr. Golsen a resolution duly adopted by an affirmative vote of three-fourths of the entire membership of the Board of Directors at a meeting called for such purpose after reasonable notice given to Mr. Golsen finding, in good faith, that Mr. Golsen violated such item.

The employment agreement provides that, if Mr. Golsen’s employment is terminated for reasons other than due to a Conviction or Misconduct, then we shall pay to Mr. Golsen:

- a cash payment on the date of termination, equal to the amount of Mr. Golsen’s annual base salary at the time of such termination and the amount of the last bonus paid to Mr. Golsen prior to such termination times the number of years remaining under the then current term of the employment agreement, and
- provide to Mr. Golsen all of the fringe benefits that the Company was obligated to provide during his employment under the employment agreement for the remainder of the term of the employment agreement.

If there is a change in control (as defined in the severance agreement between Mr. Golsen and the Company as discussed below under “Severance Agreements”) and within 24 months after such change in control Mr. Golsen is terminated, other than for Cause (as defined in the severance agreement), then in such event, the severance agreement between Mr. Golsen and the Company shall be controlling.

In the event Mr. Golsen becomes disabled and is not able to perform his duties under the employment agreement as a result if the disability for a period of 12 consecutive months within any two-year period, we will pay Mr. Golsen his full salary for the remainder of the term of the employment agreement and thereafter 60% of such salary until Mr. Golsen’s death.

### 1981 Agreements

During 1981, we entered into individual death benefit agreements (the “1981 Agreements”) with certain key employees (including certain of the named executive officers). The designated beneficiary of each named executive officer will receive a monthly benefit for a period of 10 years if the officer dies while in the employment of the Company. The 1981 Agreements, as amended, provide that we may terminate the agreement as to any officer at anytime prior to the officer’s death. We have purchased life insurance on the life of each officer covered under the 1981 Agreements to provide a source of funds for our obligations under the 1981 Agreements. We are the owner and sole beneficiary of each of the insurance policies and the proceeds are payable to the Company upon the death of the officer. The following table sets forth the amounts of annual benefits payable to the designated beneficiary or beneficiaries of the named executive officer’s under the 1981 Agreements.

Name of Individual	Amount of Annual Payment
Jack E. Golsen	\$ 175,000
Tony M. Shelby	\$ 35,000
Barry H. Golsen	\$ 30,000
Steven J. Golsen	\$ 19,000
David R. Goss	\$ 35,000
David M. Shear	N/A

### 1992 Agreements

During 1992, we entered into individual benefit agreements with certain of our key employees (including certain of the named executive officers) to provide compensation to such individuals in the event that they are employed by the Company at age 65 (the “1992 Agreements”). Each officer that has entered into a 1992 Agreement is eligible to receive a designated benefit (“Benefit”) as set forth in the 1992 Agreements, as amended. The officer will receive the Benefit beginning at the age 65 for the remainder of the officer’s life. If prior to attaining the age 65, the officer dies while in the employment of the Company, the designated beneficiary of the officer will receive a monthly benefit (“Death Benefit”) for a period of 10 years. The 1992 Agreements provide that we may terminate the agreement as to any officer at any time and for any reason prior to the death of the officer. We have purchased insurance on the life of each officer covered under the 1992 Agreements. We are the owner and sole beneficiary of each insurance policy, and the proceeds are payable to the Company to provide a source of funds for our obligations under the 1992 Agreements. Under the terms of the 1992 Agreements, if the officer becomes incapacitated prior to retirement or prior to reaching age 65, the officer may request us to cash-in any life insurance on the life of such officer purchased to fund our obligations under the 1992 Agreements. Jack E. Golsen does not participate in the 1992 Agreements.

The following table sets forth the amounts of annual benefits payable to the named executive officers under the 1992 Agreements at December 31, 2011.

Name of Individual	Amount of Annual Benefit	Amount of Annual Death Benefit
Jack E. Golsen	N/A	N/A
Tony M. Shelby	\$ 15,605	N/A
Barry H. Golsen	\$ 17,480	\$ 11,596
Steven J. Golsen	\$ 17,545	\$ 10,690
David R. Goss	\$ 17,403	N/A
David M. Shear	\$ 17,822	\$ 7,957

## 2005 Agreement

During 2005, we entered into a death benefit agreement (“2005 Agreement”) with Jack E. Golsen. This agreement replaced existing benefits that were payable to Mr. Golsen. The 2005 Agreement provides that, upon Mr. Golsen’s death, we will pay to Mr. Golsen’s family or designated beneficiary \$2.5 million to be funded from the net proceeds received by us under certain life insurance policies on Mr. Golsen’s life that were purchased and are owned by the Company. The 2005 Agreement requires that we are obligated to keep in existence no less than \$2.5 million of the stated death benefit. The life insurance policies in force provide an aggregate stated death benefit of \$7.0 million to the Company, as beneficiary.

## Life Insurance Policies

As discussed above under the 1981 Agreements, 1992 Agreements and 2005 Agreements, we maintain life insurance on the life of each named executive officer to provide a source of funds for our obligations under these agreements. The following table sets forth the total face value of life insurance policies in force for each named executive officer and the net cash surrender value of the life insurance policies at December 31, 2011.

Name of Individual	Total Face Value of Life Insurance Policies	Amount of Net Cash Surrender Value
Jack E. Golsen	\$ 7,000,000	\$ 1,079,617
Tony M. Shelby	\$ 788,049	\$ 22,671
Barry H. Golsen	\$ 4,115,016	\$ 472,561
Steven J. Golsen	\$ 871,127	\$ 24,146
David R. Goss	\$ 1,334,372	\$ 313,047
David M. Shear	\$ 450,000	\$ 5,315

## 401(k) Plan

We maintain The Savings Incentive Plan for LSB Industries, Inc. and Designated Subsidiaries (the “401(k) Plan”) for qualifying employees (including the named executive officers) of the Company. As relating to the named executive officers, the 401(k) Plan is funded by the officer’s contributions. We make no contributions to the 401(k) Plan for any of the named executive officers. The amount that an officer may contribute to the 401(k) Plan equals a certain percentage of the employee’s compensation, with the percentage based on the officer’s income and certain other criteria as required under Section 401(k) of the Internal Revenue Code. We deduct the amounts contributed to the 401(k) Plan from the officer’s compensation each pay period, in accordance with the officer’s instructions, and pay the amount into the 401(k) Plan pursuant to the officer’s election. The salary and bonus set forth in the Summary Compensation Table above include any amounts contributed by the named executive officers during the 2011, 2010 and 2009 fiscal years pursuant to the 401(k) Plan.

## Outstanding Equity Awards At December 31, 2011

At December 31, 2011, none of the named executive officers had any vested or unvested outstanding equity awards.

### Options Exercised in 2011 (1)

(a)	Option Awards	
	(b)	(c)
Name	Number of Shares Acquired on Exercise (#)	Value Realized on Exercise(2) (\$)
Jack E. Golsen	-	-
Tony M. Shelby	15,000	416,850
Barry H. Golsen	-	-
Steven J. Golsen	11,250	362,250
David R. Goss	-	-
David M. Shear	-	-

(1) There were no stock awards that vested in 2011.

(2) Value realized was determined using the difference between the exercise price of the options and the closing price of our common stock on the date of exercise.

### Severance Agreements

We have entered into severance agreements, as amended, with each of the named executive officers. Each severance agreement provides that if, within 24 months after the occurrence of a change in control (as defined) of the Company, we terminate the officer's employment other than for cause (as defined), or the officer terminates his employment for good reason (as defined), we must pay the officer an amount equal to 2.9 times the officer's base amount (as defined). The term "base amount" means the average annual gross compensation paid by the Company to the officer and includable in the officer's gross income during the most recent five-year period immediately preceding the change in control. If the officer has been employed by the Company for less than five years, the base amount is calculated with respect to the most recent number of taxable years ending before the change in control that the officer worked for the Company.

The severance agreements provide that a "change in control" means a change in control of the Company of a nature that would require the filing of a Form 8-K with the SEC and, in any event, would mean when:

- any individual, firm, corporation, entity, or group (as defined in Section 13(d)(3) of the Securities Exchange Act of 1934, as amended) becomes the beneficial owner, directly or indirectly, of 30% or more of the combined voting power of LSB's outstanding voting securities having the right to vote for the election of directors, except acquisitions by:
  - any person, firm, corporation, entity, or group which, as of the date of the severance agreement, has that ownership, or
  - Jack E. Golsen, his wife; his children and the spouses of his children; his estate; executor or administrator of any estate, guardian or custodian for Jack E. Golsen, his wife, his children, or the spouses of his children, any corporation, trust, partnership, or other entity of which Jack E. Golsen, his wife, children, or the spouses of his children own at least 80% of the outstanding beneficial voting or equity interests, directly or indirectly, either by any one or more of the above-described persons, entities, or estates; and certain affiliates and associates of any of the above-described persons, entities, or estates;

- individuals who, as of the date of the severance agreement, constitute our Board of Directors (the “Incumbent Board”) and who cease for any reason to constitute a majority of the Board of Directors except that any person becoming a director subsequent to the date of the severance agreement, whose election or nomination for election is approved by a majority of the Incumbent Board (with certain limited exceptions), will constitute a member of the Incumbent Board; or
- the sale by the Company of all or substantially all of its assets.

Except for the severance agreement with Jack E. Golsen, the termination of an officer’s employment with the Company “for cause” means termination because of:

- the mental or physical disability from performing the officer’s duties for a period of 120 consecutive days or one hundred eighty days (even though not consecutive) within a 360 day period;
- the conviction of a felony;
- the embezzlement by the officer of our assets resulting in substantial personal enrichment of the officer at the expense of the Company; or
- the willful failure (when not mentally or physically disabled) to follow a direct written order from our Board of Directors within the reasonable scope of the officer’s duties performed during the 60 day period prior to the change in control.

The definition of “Cause” contained in the severance agreement with Jack E. Golsen means termination because of:

- the conviction of Mr. Golsen of a felony involving moral turpitude after all appeals have been completed; or
- if due to Mr. Golsen’s serious, willful, gross misconduct or willful, gross neglect of his duties has resulted in material damages to the Company, taken as a whole, provided that:
  - no action or failure to act by Mr. Golsen will constitute a reason for termination if he believed, in good faith, that such action or failure to act was in our best interest, and
  - failure of Mr. Golsen to perform his duties hereunder due to disability shall not be considered willful, gross misconduct or willful, gross negligence of his duties for any purpose.

The termination of an officer’s employment with the Company for “good reason” means termination because of:

- the assignment to the officer of duties inconsistent with the officer’s position, authority, duties, or responsibilities during the 60 day period immediately preceding the change in control of the Company or any other action which results in the diminishment of those duties, position, authority, or responsibilities;
- the relocation of the officer;
- any purported termination by the Company of the officer’s employment with us otherwise than as permitted by the severance agreement; or
- in the event of a change in control of the Company, the failure of the successor or parent company to agree, in form and substance satisfactory to the officer, to assume (as to a successor) or guarantee (as to a parent) the severance agreement as if no change in control had occurred.

Except for the severance agreement with Jack E. Golsen, each severance agreement expires on the earlier of: (a) three years after the date of the severance agreement, or (b) the date of retirement from the Company; however, beginning on the first anniversary of the severance agreement and on each annual anniversary thereafter, the term of the severance agreement automatically extends for an additional one-year period, unless we give notice otherwise at least 60 days prior to the anniversary date. The severance agreement with Jack E. Golsen is effective for a period of three years from the date of the severance agreement; except that, commencing on the date one year after the date of such severance agreement and on each anniversary thereafter, the term of such severance agreement shall be automatically extended so as to terminate three years from such renewal date, unless we give notices otherwise at least one year prior to the renewal date.



### Potential Payments Upon Termination or Change-In-Control

The following table reflects the total amount that we would have been required to pay to each of the named executive officers under the applicable agreement if the respective trigger event had occurred on December 31, 2011.

#### Severance Pay Trigger Event\*

Name and Executive Benefit and Payments Upon Separation	Voluntary Termination (\$)	Involuntary Other Than For Cause Termination (\$)	Involuntary For Cause Termination (\$)	Involuntary Other Than For Cause Termination - Change of Control (\$)	Voluntary For Good Reason Termination - Change of Control (\$)	Disability/Incapacitation (\$)	Death (\$)
Jack E. Golsen: (1)(2)(5)							
Salary	-	1,582,875	-	2,279,098	2,279,098	3,376,800	-
Bonus	-	450,000	-	-	-	-	-
Death Benefits	-	-	-	-	-	-	4,250,000
Other	-	68,046	-	-	-	-	68,046
Tony M. Shelby: (2)(3)(4)							
Salary	-	-	-	1,117,414	1,117,414	-	-
Death Benefits	-	-	-	-	-	-	350,000
Other	212,244	-	-	-	-	-	-
Barry H. Golsen: (2)(3)(4)							
Salary	-	-	-	1,982,113	1,982,113	-	-
Death Benefits	-	-	-	-	-	-	415,962
Steven J. Golsen: (2)(3)(4)							
Salary	-	-	-	1,362,488	1,362,488	-	-
Death Benefit	-	-	-	-	-	-	296,903
David R. Goss: (2)(3)(4)							
Salary	-	-	-	1,036,897	1,036,097	-	-
Death Benefits	-	-	-	-	-	-	350,000
Other	225,143	-	-	-	-	-	-
David M. Shear: (2)(4)							
Salary	-	-	-	1,056,510	1,056,510	-	-
Death Benefits	-	-	-	-	-	-	79,567

\* The terms of payment of the amounts set forth in this table are described in the agreements referenced in the footnotes to this table.

- (1) See "Employment Agreement" above for a description of the terms of Mr. Golsen's employment agreement.
- (2) See "Severance Agreements" above for a description of the terms of our severance agreements.
- (3) See "1981 Agreements" for a discussion of the terms of our death benefit agreements.
- (4) See "1992 Agreements" for a description of the terms of our retention and death benefit agreements.
- (5) See "2005 Agreement" for a description of the terms of Mr. Golsen's death benefit agreement.

## Our Compensation Policies May Discourage Other Parties From Attempting to Acquire Us

We have entered into severance agreements with our executive officers and some of the executive officers of our subsidiaries that provide, among other things, that if, within a specified period of time after the occurrence of a change in control of our Company, these officers are terminated, other than for cause, or the officer terminates his employment for good reason, we must pay such officer an amount equal to 2.9 times the officer's average annual gross salary for the last five years preceding the change in control. See "Severance Agreements" and "Employment Agreement," above. These agreements may discourage a third party tender offer, proxy contest, or other attempts to acquire control of us and could have the effect of making it more difficult to remove incumbent management.

## Compensation Risk Assessment

We determined that our compensation policies do not create risks that are reasonably likely to have a material adverse effect on us. This conclusion was based on the assessment performed by us, with input from our executive management and our legal counsel. Our assessment included consideration of Item 402(s) of Regulation S-K as discussed between our management and our legal counsel. In conducting the compensation risk assessment, numerous factors were considered, including:

- we do not offer significant short-term incentives that would reasonably be considered as motivating high-risk investments or other conduct that is not consistent with the long term goals of the Company;
- the mix between short-term and long-term compensation, which is also discussed herein;
- the type of equity awards granted to employees and level of equity and equity award holdings; and
- the historical emphasis on long term growth and profitability, over short term gains.

## Equity Compensation Plan Information

The following table sets forth the information as of December 31, 2011, with respect to our equity compensation plans.

<b>Equity Compensation Plan Information</b>			
Plan Category	Number of securities to be issued upon exercise of outstanding options, warrants and rights (a)	Weighted-average exercise price of outstanding options, warrants and rights (b)	Number of securities remaining available for future issuance under equity compensation plans (excluding securities reflected in column (a)) (c)
Equity compensation plans approved by stockholders	832,855	\$ 16.43	624,370
Equity compensation plan not approved by stockholders	-	\$ -	-
Total	<u>832,855</u>	<u>\$ 16.43</u>	<u>624,370</u>

## Compensation of Directors

In 2011, we compensated our non-employee directors for their services as directors on our Board. Directors who are employees of the Company receive no compensation for their services as directors.

The following table summarizes the compensation paid by us to our non-employee directors during the year ended December 31, 2011.

**Director Compensation Table**

(a)	(b)	(d)	(g)	(h)
Name	Fees Earned or Paid in Cash (1) (\$)	Option Awards (2) (\$)	All Other Compensation (\$)	Total (\$)
Raymond B. Ackerman	14,000*	-		14,000
Robert C. Brown, M.D.	40,500	-	48,000**	88,500
Charles A. Burtch	50,500	-		50,500
Robert A. Butkin	40,500	-		40,500
Bernard G. Ille	50,500	-		50,500
Gail P. Lapidus	40,500	81,232		121,732
Donald W. Munson	40,500	-		40,500
Ronald V. Perry	40,500	-		40,500
Horace G. Rhodes	50,500	-		50,500
John A. Shelley	50,500	-		50,500

(1) This amount includes as to each director, an annual fee of \$13,000 for services as a director and \$500 for each Board meeting attended during 2011. In addition, each director that serves on one or more committees of the Board receives an additional \$25,000 to \$35,000 for such service. As noted below, each of our directors served on at least one committee during 2011, except for Mr. Ackerman:

\* Mr. Ackerman retired from the Board of Directors as of the election of his successor at the 2011 Annual Meeting of Stockholders on June 2, 2011.

- Dr. Brown is a member of the Benefits and Programs Committee. The amount shown above does not include amounts paid by the Company to Dr. Brown for consulting and medical services rendered by him, which amounts are described under \*\* below.
- Mr. Burtch is a member of the Audit Committee and Compensation Committee.
- Mr. Butkin is a member of the Business Development Committee.
- Mr. Ille is a member of the Audit Committee, Compensation Committee, Nominating and Corporate Governance Committee and Public Relations and Marketing Committee.
- Ms. Lapidus is a member of the Public Relations and Marketing Committee.
- Mr. Munson is a member of the Business Development Committee.
- Mr. Perry is a member of the Public Relations and Marketing Committee.
- Mr. Rhodes is a member of the Audit Committee, Compensation Committee and Nominating and Corporate Governance Committee.
- Mr. Shelley is a member of the Audit Committee, Public Relations and Marketing Committee and Nominating and Corporate Governance Committee.

\*\* During 2011, pursuant to an agreement with us to perform medical examinations of the management and supervisory personnel of the Company, Dr. Robert C. Brown was paid \$2,000 per month to perform such examinations. In addition, Dr. Brown receives a fee of \$2,000 per month to perform medical director consulting services for the Company in connection with our self-insured health plan and workers' compensation benefits.

(2) On November 14, 2011, our Board of Directors (with Ms. Lapidus abstaining) approved the grant of 5,000 shares of non-qualified stock options to Ms. Lapidus under the 2008 Plan (the “2011 Non-Qualified Options”). The exercise price of the 2011 Non-Qualified Options is \$34.50 per share, which is the market value of our common stock at the date of grant. The 2011 Non-Qualified Options have a 10-year term and vest at the end of each one-year period at the rate of 16.5% per year for the first five years, with the remaining unvested options vesting at the end of the sixth year, or November 14, 2017. Pursuant to the terms of the 2011 Non-Qualified Options, if a termination event occurs, as defined, the non-vested 2011 Non-Qualified Options will become fully vested and exercisable for a period of one year from the date of the termination event. The total amount of director compensation relating to option awards is the aggregate grant date fair value computed in accordance with generally accepted accounting principles. For accounting purposes, the expense recognized in 2011 relating to the 2011 Non-Qualified Options was approximately \$1,800. The following is the aggregate number of outstanding non-qualified stock options held by non-employee directors at December 31, 2011:

#### Outstanding Options

Name	Options Outstanding as of December 31, 2011
Raymond B. Ackerman	-
Robert C. Brown, M.D.	5,000
Charles A. Burtch	5,000
Robert A. Butkin	5,000
Bernard G. Ille	5,000
Gail P. Lapidus	5,000
Donald W. Munson	5,000
Ronald V. Perry	4,000
Horace G. Rhodes	5,000
John A. Shelley	2,525

**ITEM 12. SECURITY OWNERSHIP OF CERTAIN BENEFICIAL OWNERS AND MANAGEMENT AND RELATED STOCKHOLDER MATTERS**

**Security Ownership of Certain Beneficial Owners**

The following table sets forth certain information as of February 15, 2012, regarding the ownership of our voting common stock and voting preferred stock by each person (including any “group” as used in Section 13(d)(3) of the Securities Act of 1934, as amended) that we know to be beneficial owner of more than 5% of our voting common stock and voting preferred stock. A person is deemed to be the beneficial owner of shares of the Company which he or she could acquire within 60 days of February 15, 2012.

Name and Address of Beneficial Owner	Title of Class	Amounts of Shares Beneficially owned (1)	Percent of Class+
Jack E. Golsen and certain members of his family (2)	Common	4,180,630 (3) (4)	18.0%
	Voting Preferred	1,020,000 (5)	99.9%
Royce & Associates, LLC	Common	2,462,212	11.0%
Neuberger Berman Group LLC	Common	1,977,635	8.9%
BlackRock, Inc.	Common	1,349,567	6.1%

+ Because of the requirements of the SEC as to the method of determining the amount of shares an individual or entity may own beneficially, the amount shown for an individual may include shares also considered beneficially owned by others. Any shares of stock which a person does not own, but which he or she has the right to acquire within 60 days of February 15, 2012 are deemed to be outstanding for the purpose of computing the percentage of outstanding stock of the class owned by such person but are not deemed to be outstanding for the purpose of computing the percentage of the class owned by any other person.

(1) We based the information with respect to beneficial ownership on information furnished by the above-named individuals or entities or contained in filings made with the Securities and Exchange Commission or our records.

(2) Includes Jack E. Golsen (“J. Golsen”) and the following members of his family: wife, Sylvia H. Golsen; son, Barry H. Golsen (“B. Golsen”) (a director, Vice Chairman of the Board of Directors, and President of the Company and its Climate Control Business); son, Steven J. Golsen (“S. Golsen”) (a director and executive officer of several subsidiaries of the Company), Golsen Family LLC (“LLC”) which is wholly-owned by J. Golsen (43.516% owner), Sylvia H. Golsen (43.516% owner), B. Golsen (4.323% owner), S. Golsen (4.323% owner), and Linda F. Rappaport (4.323% owner and daughter of J. Golsen (“L. Rappaport”)), and SBL LLC (“SBL”) which is wholly-owned by the LLC (49% owner), B. Golsen (17% owner), S. Golsen (17% owner), and L. Rappaport (17% owner). J Golsen and Sylvia H. Golsen are the managers of the LLC and share voting and dispositive power over the shares beneficially owned by the LLC. J. Golsen and B. Golsen, as the only directors and officers of SBL, share the voting and dispositive power of the shares beneficially owned by SBL and its wholly owned subsidiary, Golsen Petroleum Corp (“GPC”). The address of Jack E. Golsen, Sylvia H. Golsen, and Barry H. Golsen is 16 South Pennsylvania Avenue, Oklahoma City, Oklahoma 73107; and Steven J. Golsen’s address is 7300 SW 44th Street, Oklahoma City, Oklahoma 73179. The address for SBL, LLC, GPC and L. Rappaport is 16 South Pennsylvania Avenue, Oklahoma City, Oklahoma 73107.

(3) Includes:

- (a) the following shares over which J. Golsen has the sole voting and dispositive power: (i) 218,320 shares of common stock owned of record by certain trusts for the benefit of B. Golsen, S. Golsen and L. Rappaport over which J. Golsen is the trustee; (ii) 350,984 shares held in certain trusts for the benefit of grandchildren and great grandchildren of J. Golsen and Sylvia H. Golsen over which J. Golsen is the trustee; (iii) 4,000 shares owned of record by J. Golsen; and (iv) 100,000 shares owned of record by J. Golsen’s revocable trust;

- (b) the following shares over which J. Golsen and Sylvia H. Golsen share voting and dispositive power: (i) 15,876 shares held in S. Golsen's revocable trust; (ii) 15,392 shares owned of record by the LLC; and (iii) 133,333 shares that the LLC has the right to acquire upon the conversion of 4,000 shares of the Series B Preferred owned of record by the LLC;
- (c) 292,467 shares over which B. Golsen has the sole voting and dispositive power;
- (d) 263,493 shares over which S. Golsen has the sole voting and dispositive power;
- (e) the following shares over which J. Golsen and L. Rappaport share voting and dispositive power: (i) 30,000 shares owned directly by L. Rappaport; and (ii) 14,578 shares owned by her revocable trust;
- (f) the following shares over which J. Golsen and B. Golsen share voting and dispositive power: (i) 1,674,899 shares owned of record by SBL; (ii) 400,000 shares that SBL has the right to acquire upon conversion of 12,000 shares of Series B Preferred owned of record by SBL; (iii) 250,000 shares that SBL has the right to acquire upon conversion of 1,000,000 shares of the Series D Preferred owned of record by SBL; (iv) 283,955 shares owned of record by GPC; and 133,333 shares that GPC has the right to acquire upon conversion of 4,000 shares of Series B Preferred owned of record by GPC.

See "Certain Relationships and Related Transactions and Director Independence."

(4) J. Golsen and Sylvia H. Golsen disclaim beneficial ownership of the shares over which B. Golsen, S. Golsen and L. Rappaport each have sole voting and investment power. Sylvia H. Golsen, B. Golsen, S. Golsen and L. Rappaport disclaim beneficial ownership of the shares that J. Golsen has sole voting and investment power. B. Golsen, S. Golsen and L. Rappaport disclaim beneficial ownership of the shares owned of record by the LLC, except to the extent of their respective pecuniary interest therein. S. Golsen and L. Rappaport disclaim beneficial ownership of the shares owned of record by SBL and GPC and all shares beneficially owned by SBL through the LLC, except to the extent of their respective pecuniary interest therein. L. Rappaport disclaims beneficial ownership of the 81,433 shares over which her spouse has sole voting and investment power over, and this amount excludes such shares. B. Golsen disclaims beneficial ownership of the 533 shares over which his spouse has sole voting and investment power, and this amount excludes such shares.

(5) Includes: (a) 4,000 shares of Series B Preferred owned of record by the LLC; (b) 12,000 shares of Series B Preferred owned of record by SBL; (c) 4,000 shares Series B Preferred owned of record by GPC and (d) 1,000,000 shares of Series D Preferred owned of record by SBL

## Security Ownership of Management

The following table sets forth certain information obtained from our directors and executive officers as a group as to their beneficial ownership of our voting common stock and voting preferred stock as of February 15, 2012.

<u>Name of Beneficial Owner</u>	<u>Title of Class</u>	<u>Amount of Shares Beneficially Owned (1)</u>		<u>Percent of Class+</u>	
Michael G. Adams	Common	21,425	(2)	*	
Robert C. Brown, M.D.	Common	44,362	(3)	*	
Charles A. Burtch	Common	3,475	(4)	*	
Robert A. Butkin	Common	3,475	(5)	*	
Barry H. Golsen	Common	3,041,083	(6)	13.2	%
	Voting Preferred	1,016,173	(6)	99.6	%
Jack E. Golsen	Common	3,624,670	(7)	15.6	%
	Voting Preferred	1,020,000	(7)	99.9	%
Steven J. Golsen	Common	794,180	(8)	3.5	%
	Voting Preferred	194,415	(8)	19.1	%
David R. Goss	Common	101,690	(9)	*	
Bernard G. Ille	Common	12,475	(10)	*	
Jim D. Jones	Common	50,000	(11)	*	
Gail P. Lapidus	Common	125	(12)	*	
Donald W. Munson	Common	6,215	(13)	*	
Ronald V. Perry	Common	1,475	(14)	*	
Horace G. Rhodes	Common	10,475	(15)	*	
Harold L. Rieker, Jr.	Common	7,425	(16)	*	
Paul H. Rydlund	Common	8,000	(17)	*	
David M. Shear	Common	35,581	(18)	*	
Tony M. Shelby	Common	117,785	(19)	*	
John A. Shelley	Common	1,055	(20)	*	
Michael D. Tepper	Common	32,000	(21)	*	
Directors and Executive Officers as a group number (20 persons)	Common	4,593,090	(22)	19.7	%
	Voting Preferred	1,020,000		99.9	%

\* Less than 1%.

+ See footnote “+” to the table under “Security Ownership of Certain Beneficial Owners.”

(1) We based the information, with respect to beneficial ownership, on information furnished by each director or officer, contained in filings made with the SEC, or contained in our records.

(2) These shares are held by a trust, over which Mr. Adams has the sole voting and dispositive power.

(3) This amount includes 11,160 shares held in a joint account owned by a trust, of which Dr. Brown’s wife is the trustee, and by a trust, of which Dr. Brown is the trustee. As trustees, Dr. Brown and his wife share voting and dispositive power over these shares. The amount also includes (a) 2,475 shares of common stock that Dr. Brown may purchase pursuant to currently exercisable non-qualified stock options, and (b) 30,727 shares owned by Robert C. Brown, MD, Inc. over which Dr. Brown has voting and dispositive power. The amount shown does not include shares owned directly, or through trusts, by the children of Dr. Brown and the son-in-law of Dr. Brown, David M. Shear, all of which Dr. Brown disclaims beneficial ownership.

(4) Mr. Burtch has the sole voting and dispositive power over these shares, which include 2,475 shares of common stock that Mr. Burtch may purchase pursuant to currently exercisable non-qualified stock options.

(5) This amount includes (a) 1,000 shares that are held in certain trusts and (b) 2,475 shares of common stock that Mr. Butkin may purchase pursuant to currently exercisable non-qualified stock options over which Mr. Butkin has voting and dispositive power.

(6) See footnotes (2), (3), (4), and (5) of the table under “Security Ownership of Certain Beneficial Owners” for a description of the amount and nature of the shares beneficially owned by B. Golsen.

(7) See footnotes (2), (3), (4), and (5) of the table under “Security Ownership of Certain Beneficial Owners” for a description of the amount and nature of the shares beneficially owned by J. Golsen.

(8) See footnotes (2), (3), (4), and (5) of the table under “Security Ownership of Certain Beneficial Owners” for a description of the amount and nature of the shares beneficially owned by S. Golsen.

(9) Mr. Goss has the sole voting and dispositive power over these shares.

(10) The amount includes 10,000 shares held by Mr. Ille’s trust and 2,475 shares of common stock that Mr. Ille may purchase pursuant to currently exercisable non-qualified stock options, over which Mr. Ille possesses sole voting and dispositive power.

(11) Mr. Jones and his wife share voting and dispositive power over these shares.

(12) Ms. Lapidus has sole voting and dispositive power over these shares.

(13) Mr. Munson has the sole voting and dispositive power over these shares, which include 2,475 shares that Mr. Munson may acquire pursuant to currently exercisable non-qualified stock options.

(14) This amount represents shares that Mr. Perry may acquire pursuant to currently exercisable stock options, over which Mr. Perry has sole dispositive power.

(15) The amount includes 2,475 shares of common stock that Mr. Rhodes may purchase pursuant to currently exercisable non-qualified stock options, over which Mr. Rhodes has the sole voting and dispositive power.

(16) This amount represents shares that Mr. Rieker may acquire pursuant to currently exercisable stock options, over which Mr. Rieker has sole dispositive power.

(17) This amount represents shares that Mr. Rydlund may acquire pursuant to currently exercisable stock options, over which Mr. Rydlund has sole dispositive power.



(18) These shares are held in a joint account owned by Mr. Shear's revocable trust of which Mr. Shear is the trustee and by Mr. Shear's spouse's revocable trust of which his spouse is the trustee. As trustees, Mr. Shear and his wife share voting and dispositive power over these shares.

(19) The amount includes 38,396 shares held by a trust, over which Mr. Shelby has the sole voting and dispositive power.

(20) Mr. Shelley has the sole voting and dispositive power over these shares.

(21) These shares are held by a trust, over which Mr. Tepper has the sole voting and dispositive power.

(22) The shares of common stock include 31,750 shares of common stock that executive officers and directors have the right to acquire within 60 days under our stock option plans and 916,666 shares of common stock that executive officers, directors, or entities controlled by our executive officers and directors, have the right to acquire within 60 days under other convertible securities.

### **ITEM 13. CERTAIN RELATIONSHIPS AND RELATED TRANSACTIONS AND DIRECTOR INDEPENDENCE**

#### **Policy as to Related Party Transaction**

Pursuant to the Audit Committee Charter, our Audit Committee reviews any related party transactions involving any of our directors and executive officers. Although the Audit Committee has not adopted specific standards and procedures with respect to its review of related party transactions, the Audit Committee believes that it considers all relevant facts and circumstances in its review process. The following related party transactions were reviewed by the Audit Committee or the Board of Directors as a whole, except the transactions with Landmark were reviewed and approved by a special committee of the Board, as described below.

#### **Related Party Transactions**

##### **Golsen Group**

In March 2011, we paid dividends totaling \$300,000 on our Series B Preferred and our Series D Preferred, all of the outstanding shares of which are owned by Jack E. Golsen, our Chairman of the Board and Chief Executive Officer, members of his immediate family (spouse and children), including Barry H. Golsen, our Vice Chairman and President, Steven J. Golsen, a Director and Chief Operating Officer of our Climate Control Business, entities owned by them and trusts for which they possess voting or dispositive power as trustee (together, the "Golsen Group").

In July 2011, the Golsen Group converted \$2,000,000 of the 2007 Debentures into 72,800 shares of LSB common stock in accordance with the terms of the 2007 Debentures. During 2011, we incurred interest expense of \$60,500 relating to the \$2,000,000 of the 2007 Debentures that was held by the Golsen Group, of which \$55,000 was paid in June 2011 and the remaining amount was forfeited and credited to capital in excess of par value as the result of the conversion. In July 2011, the Golsen Group converted a convertible promissory note, dated August 16, 1985, having a remaining principal balance of \$8,000 into 4,000 shares of LSB common stock in accordance with the terms of such note. The closing price on the date of the conversion was \$43.58 per share.

During 2011, GPC occupied approximately 1,400 square feet of office space within our corporate complex for which the annual rent is \$12,000.

##### **Transactions with Landmark**

As approved by a special committee of our board of directors, in May 2011, Prime Financial L.L.C. ("Prime"), a subsidiary of LSB, entered into an agreement (the "First Purchase Agreement") to purchase from Landmark Land Company, Inc. ("Landmark") certain undeveloped real estate located in Oklahoma City, Oklahoma (the "Oklahoma Real Estate") for the purchase price of \$2.25 million, which transaction was consummated in June 2011 and funded

from working capital. The First Purchase Agreement grants Prime put options to sell the Oklahoma Real Estate to Landmark or to Gerald G. Barton (“Barton”), who is the chief executive officer and a substantial stockholder of Landmark. The put option may be exercised during the sixth year following Prime’s purchase of the Oklahoma Real Estate. If a put option is exercised, the purchase price for the Oklahoma Real Estate will be \$2.25 million, plus a premium equal to a simple 10% annual return on the purchase price beginning as of the closing of the First Purchase Agreement, subject to certain adjustments. For financial reporting purposes, no value from the purchase price was allocated to the put options because the appraised value of the Oklahoma Real Estate exceeded the purchase price.

Also approved by a special committee of our board of directors, in September 2011, Prime entered into an agreement (the “Second Purchase Agreement”) to purchase from Landmark certain undeveloped real estate located in Laguna Vista, Texas (the “Texas Real Estate”) for the purchase price of \$2.5 million. The Second Purchase Agreement grants Prime put options to sell the Texas Real Estate to Landmark or to Barton. The put option may be exercised during the sixth year following Prime’s purchase of the Texas Real Estate. If a put option is exercised, the purchase price for the Texas Real Estate will be \$2.5 million, plus a premium equal to a simple 10% annual return on the purchase price beginning as of the closing of the Second Purchase Agreement, subject to certain adjustments. The Second Purchase Agreement also grants Prime warrants to purchase up to one million shares of Landmark’s common stock, at \$1.00 per share. The right of Prime to acquire Landmark shares under any unexercised warrants shall terminate on the completed exercise of the put options. Landmark has also agreed to enter into a separate agreement at the closing of the Second Purchase Agreement to use its reasonable efforts to use, where technically feasible, geothermal heating and air conditioning units manufactured by one of the LSB’s subsidiaries on other Landmark properties in the development where the Texas Real Estate is located.

Jack E. Golsen (“Golsen”), our chairman of the board of directors and chief executive officer and another individual previously formed a limited liability company (“LLC”), and each contributed \$1.0 million to the LLC. The LLC subsequently loaned Landmark approximately \$2.0 million. In March 2011, Golsen sold his membership interest in the LLC to Barton in consideration for a promissory note in the principal amount of approximately \$1.1 million, representing the amount that Golsen had invested in the LLC, plus interest (the “Barton Note”). The Barton Note was due and payable in June 2011. Pursuant to the terms of the First and Second Purchase Agreements, until the expiration of the put options, no payment will be made on the Barton Note and payment of the amounts owing under the Barton Note will be subordinate to any amounts owing Prime upon the exercise of a put option. Further, Golsen has agreed under the Second Purchase Agreement that no portion of the purchase price shall be used by Landmark to repay any indebtedness owing to Golsen.

In addition, Bernard Ille, one of our directors, served as a director of Landmark for many years until he resigned in March 2011. In light of the Barton Note and Mr. Ille’s past relationship with Landmark, our board of directors appointed a special committee for the purpose of reviewing and determining whether the LSB should purchase the Oklahoma and Texas Real Estate. The special committee believed, based on an analysis of a real estate consultant, that the price that we were to pay for the properties approximated the market value, and also believed that these properties, when developed, have the potential to establish a model geothermal community.

Effective February 7, 2012, the transaction relating to the Second Purchase Agreement to purchase the Texas Real Estate, as discussed above, was consummated on terms substantially as originally agreed, including Landmark to use its reasonable efforts to use, where technically feasible, geothermal heating and air conditioning units manufactured by one of the LSB’s subsidiaries on other Landmark properties in the development where the Texas Real Estate is located.

#### **Other**

Heidi Brown Shear, our Vice President and Managing Counsel, received approximately \$194,000 in compensation during 2011, which included \$30,000 cash bonus and a \$4,100 automobile allowance.

#### **Director Independence**

The Board of Directors has determined that each of Messrs. Burtch, Butkin, Ille, Munson, Rhodes, Perry, Shelley and Ms. Lapidus is an “independent director” in accordance with the current listing standards of the NYSE, and that Mr. Ackerman was an independent director prior to his retirement on June 2, 2011.

## **ITEM 14. PRINCIPAL ACCOUNTANT FEES AND SERVICES**

### Audit Fees

The aggregate fees billed by Ernst & Young LLP for professional services rendered for the audit of our annual financial statements for the fiscal years ended December 31, 2011 and 2010, for the reviews of the financial statements included in our Quarterly Reports on Form 10-Q for those fiscal years, and for review of SEC-related documents for those fiscal years were approximately \$1,374,000 and \$1,386,000, respectively.

### Audit-Related Fees

Ernst & Young LLP billed the Company \$28,600 and \$106,980 during 2011 and 2010, respectively, for audit-related services, which included benefit plan audits and accounting consultations involving a proposed business acquisition.

### Tax Fees

Ernst & Young LLP billed the Company \$450,034 and \$328,687 during 2011 and 2010, respectively, for tax services, which included tax return review and preparation, tax consultations and planning, including services relating to the current examination by the IRS for the tax years 2007-2010.

### All Other Fees

We did not engage our accountants to provide any other services for the fiscal years ended December 31, 2011 and 2010.

### Engagement of the Independent Registered Public Accounting Firm

The Audit Committee is responsible for approving all engagements with Ernst & Young LLP to perform audit or non-audit services for us prior to us engaging Ernst & Young LLP to provide those services. All of the services under the headings Audit Related, Tax Services, and All Other Fees were approved by the Audit Committee in accordance with paragraph (c)(7)(i)(C) of Rule 2-01 of Regulation S-X of the Exchange Act. The Audit Committee of our Board of Directors has considered whether Ernst & Young LLP's provision of the services described above for the fiscal years ended December 31, 2011 and 2010 is compatible with maintaining its independence.

## PART IV

### ITEM 15. EXHIBITS AND FINANCIAL STATEMENT SCHEDULES

#### (a) (1) Financial Statements

The following consolidated financial statements of the Company appear immediately following this Part IV:

	<u>Page</u>
Report of Independent Registered Public Accounting Firm	F-2
Consolidated Balance Sheets at December 31, 2011 and 2010	F-3
Consolidated Statements of Income for each of the three years in the period ended December 31, 2011	F-5
Consolidated Statements of Stockholders' Equity for each of the three years in the period ended December 31, 2011	F-6
Consolidated Statements of Cash Flows for each of the three years in the period ended December 31, 2011	F-8
Notes to Consolidated Financial Statements	F-11
Quarterly Financial Data (Unaudited)	F-50

#### (a) (2) Financial Statement Schedules

The Company has included the following schedules in this report:

I - Condensed Financial Information of Registrant	F-52
II - Valuation and Qualifying Accounts	F-56

We have omitted all other schedules because the conditions requiring their filing do not exist or because the required information appears in our Consolidated Financial Statements, including the notes to those statements.

**(a)(3) Exhibits**

- 3(i).1 Restated Certificate of Incorporation, as amended, which the Company hereby incorporates by reference from Exhibit 3.1 to the Company's Form 10-K for the fiscal year ended December 31, 2008.
- 3(ii).1 Amended and Restated Bylaws of LSB Industries, Inc. dated August 20, 2009, as amended February 18, 2010, which the Company hereby incorporates by reference from Exhibit 3(ii).1 to the Company's Form 10-K for the fiscal year ended December 31, 2010.
- 4.1 Specimen Certificate for the Company's Noncumulative Preferred Stock, having a par value of \$100 per share, which the Company hereby incorporates by reference from Exhibit 4.1 to the Company's Form 10-K for the fiscal year ended December 31, 2010.
- 4.2 Specimen Certificate for the Company's Series B Preferred Stock, having a par value of \$100 per share, which the Company hereby incorporates by reference from Exhibit 4.27 to the Company's Registration Statement No. 33-9848.
- 4.3 Specimen of Certificate of Series D 6% Cumulative, Convertible Class C Preferred Stock, which the Company hereby incorporates by reference from Exhibit 4.3 to the Company's Form 10-K for the fiscal year ended December 31, 2010.
- 4.4 Specimen Certificate for the Company's Common Stock, which the Company incorporates by reference from Exhibit 4.4 to the Company's Registration Statement No. 33-61640.
- 4.5 Renewed Rights Agreement, dated as of December 2, 2008, between the Company and UMB Bank, n.a., which the Company hereby incorporates by reference from Exhibit 4.1 to the Company's Form 8-K, dated December 5, 2008.
- 4.6 First Amendment to Renewed Rights Agreement, dated December 3, 2008, between LSB Industries, Inc. and UMB Bank, n.a., which the Company hereby incorporates by reference from Exhibit 4.3 to the Company's Form 8-K, dated December 5, 2008.
- 4.7 Amended and Restated Loan and Security Agreement by and among LSB Industries, Inc., ThermaClime, Inc. and each of its subsidiaries that are Signatories, the lenders and Wells Fargo Foothill, Inc., which the Company hereby incorporates by reference from Exhibit 4.2 to the Company's Form 10-Q for the fiscal quarter ended September 30, 2007.
- 4.8 Exhibits and Schedules to the Amended and Restated Loan and Security Agreement by and among LSB Industries, Inc., ThermaClime, Inc. and each of its subsidiaries that are Signatories, the lenders and Wells Fargo Foothill, Inc., which the Company hereby incorporates by reference from Exhibit 4.1b to the Company's Form 10-Q for the fiscal quarter ended June 30, 2010.
- 4.9 First Amendment to the Amended and Restated Loan and Security Agreement, dated as of November 24, 2009, by and among LSB Industries, Inc., ThermaClime, Inc. and each of its subsidiaries that are Signatories, the lenders and Wells Fargo Foothill, Inc., which the Company hereby incorporates by reference from Exhibit 4.9 to the Company's Form 10-K for the fiscal year ended December 31, 2009.
- 4.10 Consent, Joinder and Second Amendment, dated as of April 1, 2010, by and among LSB Industries, Inc., ThermaClime, Inc., each of the Subsidiaries of ThermaClime identified on the signature pages thereof, the lenders identified on the signature pages thereof, Wells Fargo Capital Finance, Inc., as the arranger and administrative agent, and Consolidated Industries Corp., which the Company hereby incorporates by reference from Exhibit 99.3 to the Company's Form 8-K, filed April 7, 2010.
- 4.11 Amended and Restated Term Loan Agreement, dated as of March 29, 2011, among LSB Industries, Inc., ThermaClime, L.L.C. and certain subsidiaries of ThermaClime, L.L.C., Cherokee Nitrogen Holdings, Inc., the Lenders signatory thereto, Banc of America Leasing & Capital, LLC as the Administrative and

- Collateral Agent, and Bank of Utah as Payment Agent, which the Company hereby incorporates by reference from Exhibit 4.1 to the Company's Form 8-K, filed by April 4, 2011.
- 4.12 Exhibits and Schedules to the Amended and Restated Term Loan Agreement, dated as of March 29, 2011, among LSB Industries, Inc., ThermaClime, L.L.C. and certain subsidiaries of ThermaClime, L.L.C., Cherokee Nitrogen Holdings, Inc., the Lenders signatory thereto, Banc of America Leasing & Capital, LLC as the Administrative and Collateral Agent, and Bank of Utah as Payment Agent, which the Company hereby incorporates by reference from Exhibit 4.1 to the Company's Form 8-K, filed April 4, 2011.
- 4.13 Amendment Number One to the Amended and Restated Term Loan Agreement, dated as of April 21, 2011, among LSB Industries, Inc., ThermaClime, L.L.C. and certain subsidiaries of ThermaClime, L.L.C., Cherokee Nitrogen Holdings, Inc., the Required Lenders signatory thereto, Banc of America Leasing & Capital, LLC as the Administrative and Collateral Agent, and Bank of Utah as Payment Agent, which the Company hereby incorporates by reference from Exhibit 4.3 to the Company's Form 10-Q, filed May 5, 2011.
- 4.14 Joining Lender Agreement, dated as of May 26, 2011, by and among LSB Industries, Inc., ThermaClime, L.L.C. and certain subsidiaries of ThermaClime, L.L.C., Cherokee Nitrogen Holdings, Inc., Consolidated Industries Corp., Banc of America Leasing & Capital, LLC, as Administrative Agent, and MassMutual Asset Finance LLC, which the Company hereby incorporates by reference from Exhibit 4.4 to the Company's Form 8-K, filed June 2, 2011.
- 10.1 Limited Partnership Agreement dated as of May 4, 1995 between the general partner, and LSB Holdings, Inc., an Oklahoma Corporation, as limited partner, which the Company hereby incorporates by reference from Exhibit 10.11 to the Company's Form 10-K for the fiscal year ended December 31, 1995. See SEC file number 001-07677.
- 10.2 Form of Death Benefit Plan Agreement between the Company and the employees covered under the plan, which the Company incorporates by reference from Exhibit 10.2 to the Company's Form 10-K for the fiscal year ended December 31, 2005.
- 10.3 The Company's 1998 Stock Option and Incentive Plan, which the Company hereby incorporates by reference from Exhibit 10.44 to the Company's Form 10-K for the fiscal year ended December 31, 1998. See SEC file number 001-07677.
- 10.4 LSB Industries, Inc. Outside Directors Stock Option Plan, which the Company hereby incorporates by reference from Exhibit "C" to the Company's Proxy Statement, dated May 24, 1999 for its 1999 Annual Meeting of Stockholders. See SEC file number 001-07677.
- 10.5 Nonqualified Stock Option Agreement, dated June 19, 2006, between LSB Industries, Inc. and Dan Ellis, which the Company hereby incorporates by reference from Exhibit 99.1 to the Company's Form S-8, dated September 10, 2007.
- 10.6 Nonqualified Stock Option Agreement, dated June 19, 2006, between LSB Industries, Inc. and John Bailey, which the Company hereby incorporates by reference from Exhibit 99.2 to the Company's Form S-8, dated September 10, 2007.
- 10.7 LSB Industries, Inc. 2008 Incentive Stock Plan, effective June 5, 2008, which the Company hereby incorporates by reference from Exhibit 99.1 to the Company's Form 8-K, dated June 6, 2008.
- 10.8 Severance Agreement, dated January 17, 1989 between the Company and Jack E. Golsen, which the Company hereby incorporates by reference from Exhibit 10.13 to the Company's Form 10-K for the fiscal year ended December 31, 2005. The Company also entered into identical agreements with Tony M. Shelby, David R. Goss, Barry H. Golsen, David M. Shear, and Jim D. Jones and the Company will provide copies thereof to the Commission upon request.

- 10.9 Amendment to Severance Agreement, dated December 17, 2008, between Barry H. Golsen and the Company, which the Company hereby incorporates by reference from Exhibit 99.2 to the Company's Form 8-K, dated December 23, 2008. Each Amendment to Severance Agreement with Jack E. Golsen, Tony M. Shelby, David R. Goss and David M. Shear is substantially the same as this exhibit and will be provided to the Commission upon request.
- 10.10 Employment Agreement and Amendment to Severance Agreement dated January 12, 1989 between the Company and Jack E. Golsen, dated March 21, 1996, which the Company hereby incorporates by reference from Exhibit 10.15 to the Company's Form 10-K for fiscal year ended December 31, 1995. See SEC file number 001-07677.
- 10.11 First Amendment to Employment Agreement, dated April 29, 2003 between the Company and Jack E. Golsen, which the Company hereby incorporates by reference from Exhibit 10.52 to the Company's Form 10-K/A Amendment No.1 for the fiscal year ended December 31, 2002.
- 10.12 Third Amendment to Employment Agreement, dated December 17, 2008, between the Company and Jack E. Golsen, which the Company hereby incorporates by reference from Exhibit 99.1 to the Company's Form 8-K, dated December 23, 2008.
- 10.13 Nitric Acid Supply Operating and Maintenance Agreement, dated October 23, 2008, between El Dorado Nitrogen, L.P., El Dorado Chemical Company and Bayer MaterialScience, LLC, which the Company hereby incorporates by reference from Exhibit 10.1 to the Company's Form 10-Q for the fiscal quarter ended September 30, 2008. **CERTAIN INFORMATION WITHIN THIS EXHIBIT HAS BEEN OMITTED AS IT IS THE SUBJECT OF A COMMISSION ORDER CF #22844, DATED NOVEMBER 24, 2008, GRANTING REQUEST BY THE COMPANY FOR CONFIDENTIAL TREATMENT BY THE SECURITIES AND EXCHANGE COMMISSION UNDER THE FREEDOM OF INFORMATION ACT.**
- 10.14 Second Amendment to the Nitric Acid Supply, Operating and Maintenance Agreement, dated June 16, 2010, between El Dorado Nitrogen, L.P., El Dorado Chemical Company and Bayer MaterialScience, LLC., which the Company hereby incorporates by reference from Exhibit 10.2 to the Company's Form 10-Q for the fiscal quarter ended June 30, 2010. **CERTAIN INFORMATION WITHIN THIS EXHIBIT HAS BEEN OMITTED AS IT IS THE SUBJECT OF A COMMISSION ORDER CF #25613, DATED SEPTEMBER 24, 2010, GRANTING REQUEST BY THE COMPANY FOR CONFIDENTIAL TREATMENT BY THE SECURITIES AND EXCHANGE COMMISSION UNDER THE FREEDOM OF INFORMATION ACT.**
- 10.15 Loan Agreement dated December 23, 1999 between ClimateCraft, Inc. and the City of Oklahoma City, which the Company hereby incorporates by reference from Exhibit 10.49 to the Company's Amendment No. 2 to its 1999 Form 10-K. See SEC file number 001-07677.
- 10.16 Promissory Note, dated March 26, 2010, executed by Climate Master, Inc. in favor of Coppermark Bank, which the Company hereby incorporates by reference from Exhibit 99.1 to the Company's Form 8-K, filed March 31, 2010.
- 10.17 AN Supply Agreement, dated effective January 1, 2010, between El Dorado Chemical Company and Orica International Pte Ltd., which the Company hereby incorporates by reference from Exhibit 10.27 to the Company's Form 10-K for the fiscal year ended December 31, 2009. **CERTAIN INFORMATION WITHIN THIS EXHIBIT HAS BEEN OMITTED AS IT IS THE SUBJECT OF A COMMISSION ORDER CF #24842, DATED MARCH 25, 2010, GRANTING REQUEST BY THE COMPANY FOR CONFIDENTIAL TREATMENT BY THE SECURITIES AND EXCHANGE COMMISSION UNDER THE FREEDOM OF INFORMATION ACT.**
- 10.18 First Amendment to AN Supply Agreement, dated effective March 1, 2010, between El Dorado Chemical Company and Orica International Pte Ltd., which the Company hereby incorporates by reference from Exhibit 10.28 to the Company's Form 10-K for the fiscal year ended December 31, 2009.

- 10.19 Agreement, effective August 1, 2010, between El Dorado Chemical Company and United Steelworkers of America International Union on behalf of Local 13-434., which the Company hereby incorporates by reference from Exhibit 10.1 to the Company's Form 10-Q for the fiscal quarter ended September 30, 2010.
- 10.20 Agreement, effective October 17, 2010, between El Dorado Chemical Company and International Association of Machinists and Aerospace Workers, AFL-CIO Local No. 224., which the Company hereby incorporates by reference from Exhibit 10.2 to the Company's Form 10-Q for the fiscal quarter ended September 30, 2010.
- 10.21 Agreement, dated November 12, 2010, between United Steel, Paper and Forestry, Rubber, Manufacturing, Energy, Allied Industrial and Service Workers International Union, AFL-CIO, CLC, on behalf of Local No. 00417 and Cherokee Nitrogen Company, which the Company hereby incorporates by reference from Exhibit 25 to the Company's Form 10-K for the fiscal year ended December 31, 2010.
- 10.22 Asset Purchase Agreement, dated as of December 6, 2002 by and among Energetic Systems Inc. LLC, UTec Corporation, LLC, SEC Investment Corp. LLC, DetaCorp Inc. LLC, Energetic Properties, LLC, Slurry Explosive Corporation, Universal Tech Corporation, El Dorado Chemical Company, LSB Chemical Corp., LSB Industries, Inc. and Slurry Explosive Manufacturing Corporation, LLC, which the Company hereby incorporates by reference from Exhibit 2.1 to the Company's Form 8-K, dated December 12, 2002.
- 10.23 Exhibits and Disclosure Letters to the Asset Purchase Agreement, dated as of December 6, 2002 by and among Energetic Systems Inc. LLC, UTec Corporation, LLC, SEC Investment Corp. LLC, DetaCorp Inc. LLC, Energetic Properties, LLC, Slurry Explosive Corporation, Universal Tech Corporation, El Dorado Chemical Company, LSB Chemical Corp., LSB Industries, Inc. and Slurry Explosive Manufacturing Corporation, LLC., which the Company hereby incorporates by reference from Exhibit 10.1b to the Company's Form 10-Q for the fiscal quarter ended June 30, 2010.
- 10.24 Anhydrous Ammonia Sales Agreement, dated effective January 1, 2009 between Koch Nitrogen International Sarl and El Dorado Chemical Company, which the Company hereby incorporates by reference from Exhibit 10.49 to the Company's Form 10-K for the fiscal year ended December 31, 2008. **CERTAIN INFORMATION WITHIN THIS EXHIBIT HAS BEEN OMITTED AS IT IS THE SUBJECT OF A COMMISSION ORDER CF #25535, DATED SEPTEMBER 27, 2010, GRANTING REQUEST BY THE COMPANY FOR CONFIDENTIAL TREATMENT BY THE SECURITIES AND EXCHANGE COMMISSION UNDER THE FREEDOM OF INFORMATION ACT.**
- 10.25 Second Amendment to Anhydrous Ammonia Sales Agreement, dated February 23, 2010, between Koch Nitrogen International Sarl and El Dorado Chemical Company, which the Company hereby incorporates by reference from Exhibit 10.35 to the Company's Form 10-K for the fiscal year ended December 31, 2009. **CERTAIN INFORMATION WITHIN THIS EXHIBIT HAS BEEN OMITTED AS IT IS THE SUBJECT OF A COMMISSION ORDER CF #24842, DATED MARCH 25, 2010, GRANTING REQUEST BY THE COMPANY FOR CONFIDENTIAL TREATMENT BY THE SECURITIES AND EXCHANGE COMMISSION UNDER THE FREEDOM OF INFORMATION ACT.**
- 10.26 Urea Ammonium Nitrate Purchase and Sale Agreement, dated May 7, 2009, between Pryor Chemical Company and Koch Nitrogen Company, LLC., which the Company hereby incorporates by reference from Exhibit 99.1 to the Company's Form 8-K, filed May 13, 2009. **CERTAIN INFORMATION WITHIN THIS EXHIBIT HAS BEEN OMITTED AS IT IS THE SUBJECT OF A COMMISSION ORDER CF #23659, DATED JUNE 9, 2009, GRANTING REQUEST BY THE COMPANY FOR CONFIDENTIAL TREATMENT BY THE SECURITIES AND EXCHANGE COMMISSION UNDER THE FREEDOM OF INFORMATION ACT.**
- 10.27 Amendment No. 1 to Urea Ammonium Nitrate Purchase and Sale Agreement, dated October 29, 2009, between Pryor Chemical Company and Koch Nitrogen Company, LLC, which the Company hereby incorporates by reference from Exhibit 99.1 to the Company's Form 8-K, filed November 4, 2009. **CERTAIN INFORMATION WITHIN THIS EXHIBIT HAS BEEN OMITTED AS IT IS THE**



**SUBJECT OF A COMMISSION ORDER CF #24284, DATED NOVEMBER 19, 2009, GRANTING REQUEST BY THE COMPANY FOR CONFIDENTIAL TREATMENT BY THE SECURITIES AND EXCHANGE COMMISSION UNDER THE FREEDOM OF INFORMATION ACT.**

- 10.28 Railcar Management Agreement, dated May 7, 2009, between Pryor Chemical Company and Koch Nitrogen Company, LLC, which the Company hereby incorporates by reference from Exhibit 99.2 to the Company's Form 8-K, filed May 13, 2009.
- 10.29 Agreement, dated November 10, 2006 by and among LSB Industries, Inc., Kent C. McCarthy, Jayhawk Capital Management, L.L.C., Jayhawk Institutional Partners, L.P. and Jayhawk Investments, L.P., which the Company hereby incorporates by reference from Exhibit 99(d)(1) to the Company's Schedule TO-I, filed February 9, 2007.
- 10.30 Real Estate Purchase Contract, dated as of May 26, 2011, by and between DPMG, Inc., Prime Financial L.L.C., Landmark Land Company, Gerald G. Barton and Jack E. Golsen, which the Company hereby incorporates by reference from Exhibit 10.1 to the Company's Form 10-Q, filed November 7, 2011.
- 10.31 Real Estate Purchase Contract, dated as of September 8, 2011, by and between South Padre Island Development, LLC, Prime Financial L.L.C., Landmark Land Company, Gerald G. Barton and Jack E. Golsen, which the Company hereby incorporates by reference from Exhibit 10.2 to the Company's Form 10-Q, filed November 7, 2011.
- 10.32 First Amendment to Real Estate Purchase Contract, effective October 20, 2011, by and among South Padre Island Development, LLC, Prime Financial L.L.C., Landmark Land Company, Gerald G. Barton and Jack E. Golsen, which the Company hereby incorporates by reference from Exhibit 10.3 to the Company's Form 10-Q, filed November 7, 2011.
- 10.33 Second Amendment to Real Estate Purchase Contract, effective December 16, 2011, by and among South Padre Island Development, LLC, Prime Financial L.L.C., Landmark Land Company, Gerald G. Barton and Jack E. Golsen, which the Company hereby incorporates by reference from Exhibit 99.1 to the Company's Form 8-K, filed December 22, 2011.
- 10.34 Common Stock Purchase Warrant granted by Landmark Land Company to Prime Financial, L.L.C., dated February 7, 2012, which the Company hereby incorporates by reference from Exhibit 99.4 to the Company's Form 8-K, filed February 16, 2012.
- 10.35 Geothermal Use Contract, between South Padre Island Development, LLC and Prime Financial, L.L.C., dated February 7, 2012, which the Company hereby incorporates by reference from Exhibit 99.5 to the Company's Form 8-K, filed February 16, 2012.
- 12.1 Calculation of Ratios of Earnings to Fixed Charges and Combined Fixed Charges and Preferred Stock Dividends.
- 21.1 Subsidiaries of the Company.
- 23.1 Consent of Independent Registered Public Accounting Firm.
- 31.1 Certification of Jack E. Golsen, Chief Executive Officer, pursuant to Sarbanes-Oxley Act of 2002, Section 302.
- 31.2 Certification of Tony M. Shelby, Chief Financial Officer, pursuant to Sarbanes-Oxley Act of 2002, Section 302.
- 32.1 Certification of Jack E. Golsen, Chief Executive Officer, furnished pursuant to Sarbanes-Oxley Act of 2002, Section 906.
- 32.2 Certification of Tony M. Shelby, Chief Financial Officer, furnished pursuant to Sarbanes-Oxley Act of 2002, Section 906.

101.INS XBRL Instance Document\*

101.SCH XBRL Taxonomy Extension Schema Document\*

101.CAL XBRL Taxonomy Extension Calculation Linkbase Document\*

101.DEF XBRL Taxonomy Extension Definition Linkbase Document\*

101.LAB XBRL Taxonomy Extension Labels Linkbase Document\*

101.PRE XBRL Taxonomy Extension Presentation Linkbase Document\*

\*Pursuant to Rule 406T of Regulation S-T, the Interactive Data Files in Exhibit 101 hereto are deemed not filed or part of a registration statement or prospectus for purposes of Sections 11 or 12 of the Securities Act of 1933, as amended, are deemed not filed for purposes of Section 18 of the Securities Exchange Act of 1934, as amended, and otherwise are not subject to liability under those sections.

### Signatures

Pursuant to the requirements of Section 13 or 15(d) of the Securities Exchange Act of 1934, as amended, the Registrant has duly caused this report to be signed on its behalf by the undersigned, thereunto duly authorized.

LSB INDUSTRIES, INC.

Dated:  
February 28, 2012

By: /s/ Jack E. Golsen  
Jack E. Golsen  
Chairman of the Board and  
Chief Executive Officer  
(Principal Executive Officer)

Dated:  
February 28, 2012

By: /s/ Tony M. Shelby  
Tony M. Shelby  
Executive Vice President of Finance  
and Chief Financial Officer  
(Principal Financial Officer)

Dated:  
February 28, 2012

By: /s/ Harold L. Rieker Jr.  
Harold L. Rieker Jr.  
Vice President and  
Principal Accounting Officer

Pursuant to the requirements of the Securities Exchange Act of 1934, as amended, this report has been signed below by the following persons on behalf of the Registrant and in the capacities and on the dates indicated.

Dated: February 28, 2012 By: /s/ Jack E. Golsen  
Jack E. Golsen, Director

Dated: February 28, 2012 By: /s/ Tony M. Shelby  
Tony M. Shelby, Director

Dated: February 28, 2012 By: /s/ Barry H. Golsen  
Barry H. Golsen, Director

Dated: February 28, 2012 By: /s/ David R. Goss  
David R. Goss, Director

Dated: February 28, 2012 By: /s/ Steven J. Golsen  
Steven J. Golsen, Director

Dated: February 28, 2012 By: /s/ Robert C. Brown MD  
Robert C. Brown MD, Director

Dated: February 28, 2012 By: /s/ Charles A. Burtch  
Charles A. Burtch, Director

Dated: February 28, 2012 By: /s/ Robert A. Butkin  
Robert A. Butkin, Director

Dated: February 28, 2012 By: /s/ Bernard G. Ille  
Bernard G. Ille, Director

Dated: February 28, 2012 By: /s/ Gail P. Lapidus  
Gail P. Lapidus, Director

Dated: February 28, 2012 By: /s/ Donald W. Munson  
Donald W. Munson, Director

Dated: February 28, 2012 By: /s/ Ronald V. Perry  
Ronald V. Perry, Director

Dated: February 28, 2012 By: /s/ Horace G. Rhodes  
Horace G. Rhodes, Director

Dated: February 28, 2012 By: /s/ John A. Shelley  
John A. Shelley, Director

LSB Industries, Inc.

Consolidated Financial Statements  
And Schedules for Inclusion in Form 10-K  
For the Fiscal Year ended December 31, 2011

Table of Contents

	<u>Page</u>
<u>Financial Statements</u>	
Report of Independent Registered Public Accounting Firm	F – 2
Consolidated Balance Sheets	F – 3
Consolidated Statements of Income	F – 5
Consolidated Statements of Stockholders' Equity	F – 6
Consolidated Statements of Cash Flows	F – 8
Notes to Consolidated Financial Statements	F – 11
Quarterly Financial Data (Unaudited)	F – 50
<u>Financial Statement Schedules</u>	
Schedule I – Condensed Financial Information of Registrant	F – 52
Schedule II – Valuation and Qualifying Accounts	F – 56

Report of Independent Registered Public Accounting Firm

The Board of Directors and Stockholders of LSB Industries, Inc.

We have audited the accompanying consolidated balance sheets of LSB Industries, Inc. as of December 31, 2011 and 2010, and the related consolidated statements of income, stockholders' equity, and cash flows for each of the three years in the period ended December 31, 2011. Our audits also included the financial statement schedules listed in the Index at Item 15(a)(2). These financial statements and schedules are the responsibility of the Company's management. Our responsibility is to express an opinion on these financial statements and schedules based on our audits.

We conducted our audits in accordance with the standards of the Public Company Accounting Oversight Board (United States). Those standards require that we plan and perform the audit to obtain reasonable assurance about whether the financial statements are free of material misstatement. An audit includes examining, on a test basis, evidence supporting the amounts and disclosures in the financial statements. An audit also includes assessing the accounting principles used and significant estimates made by management, as well as evaluating the overall financial statement presentation. We believe that our audits provide a reasonable basis for our opinion.

In our opinion, the financial statements referred to above present fairly, in all material respects, the consolidated financial position of LSB Industries, Inc. at December 31, 2011 and 2010, and the consolidated results of its operations and its cash flows for each of the three years in the period ended December 31, 2011, in conformity with U.S. generally accepted accounting principles. Also, in our opinion, the related financial statement schedules, when considered in relation to the basic financial statements taken as a whole, present fairly in all material respects the information set forth therein.

We also have audited, in accordance with the standards of the Public Company Accounting Oversight Board (United States), LSB Industries, Inc.'s internal control over financial reporting as of December 31, 2011, based on criteria established in Internal Control-Integrated Framework issued by the Committee of Sponsoring Organizations of the Treadway Commission and our report dated February 28, 2012 expressed an unqualified opinion thereon.

/s/ ERNST & YOUNG LLP

Oklahoma City, Oklahoma  
February 28, 2012

LSB Industries, Inc.  
Consolidated Balance Sheets

	<b>December 31,</b>	
	<b>2011</b>	<b>2010</b>
	(In Thousands)	
<b>Assets</b>		
Current assets:		
Cash and cash equivalents	\$ 124,929	\$ 66,946
Restricted cash	31	31
Short-term investments	10,005	10,003
Accounts receivable, net	87,351	74,259
Inventories	59,506	60,106
Supplies, prepaid items and other:		
Prepaid insurance	5,953	4,449
Precious metals	17,777	12,048
Supplies	7,513	6,802
Fair value of derivatives and other	53	1,454
Prepaid income taxes	8,679	-
Other	2,034	1,174
Total supplies, prepaid items and other	<u>42,009</u>	<u>25,927</u>
Deferred income taxes	4,275	5,396
Total current assets	<u>328,106</u>	<u>242,668</u>
Property, plant and equipment, net	164,547	135,755
Other assets:		
Investment in affiliate	2,910	4,016
Goodwill	1,724	1,724
Other, net	4,722	3,818
Total other assets	<u>9,356</u>	<u>9,558</u>
	<u>\$ 502,009</u>	<u>\$ 387,981</u>

(Continued on following page)

LSB Industries, Inc.  
Consolidated Balance Sheets (continued)

	<b>December 31,</b>	
	<b>2011</b>	<b>2010</b>
	(In Thousands)	
<b>Liabilities and Stockholders' Equity</b>		
Current liabilities:		
Accounts payable	\$ 57,891	\$ 51,025
Short-term financing	5,646	3,821
Accrued and other liabilities	28,677	31,507
Current portion of long-term debt	4,935	2,328
Total current liabilities	97,149	88,681
Long-term debt	74,525	93,064
Noncurrent accrued and other liabilities	15,239	12,605
Deferred income taxes	21,826	14,261
Commitments and contingencies (Note 11)		
Stockholders' equity:		
Series B 12% cumulative, convertible preferred stock, \$100 par value; 20,000 shares issued and outstanding	2,000	2,000
Series D 6% cumulative, convertible Class C preferred stock, no par value; 1,000,000 shares issued and outstanding	1,000	1,000
Common stock, \$.10 par value; 75,000,000 shares authorized, 26,638,285 shares issued (25,476,534 shares at December 31, 2010)	2,664	2,548
Capital in excess of par value	162,092	131,845
Retained earnings	153,888	70,351
	321,644	207,744
Less treasury stock, at cost:		
Common stock, 4,320,462 shares	28,374	28,374
Total stockholders' equity	293,270	179,370
	<b>\$ 502,009</b>	<b>\$ 387,981</b>

See accompanying notes.



LSB Industries, Inc.  
Consolidated Statements of Income

**Year ended December 31,**

	<b>2011</b>	<b>2010</b>	<b>2009</b>
	(In Thousands, Except Per Share Amounts)		
Net sales	\$ <b>805,256</b>	\$ 609,905	\$ 531,838
Cost of sales	<b>582,238</b>	471,280	394,424
Gross profit	<b>223,018</b>	138,625	137,414
Selling, general and administrative expense	<b>86,343</b>	89,720	96,374
Provisions for losses on accounts receivable	<b>347</b>	145	90
Other expense	<b>3,823</b>	1,262	527
Other income	<b>(3,938)</b>	(8,427)	(287)
Operating income	<b>136,443</b>	55,925	40,710
Interest expense	<b>6,658</b>	7,427	6,746
Losses (gain) on extinguishment of debt	<b>136</b>	52	(1,783)
Non-operating other income, net	<b>-</b>	(53)	(130)
Income from continuing operations before provisions for income taxes and equity in earnings of affiliate	<b>129,649</b>	48,499	35,877
Provisions for income taxes	<b>46,208</b>	19,787	15,024
Equity in earnings of affiliate	<b>(543)</b>	(1,003)	(996)
Income from continuing operations	<b>83,984</b>	29,715	21,849
Net loss from discontinued operations	<b>142</b>	141	265
Net income	<b>83,842</b>	29,574	21,584
Dividends on preferred stocks	<b>305</b>	305	306
Net income applicable to common stock	<b>\$ 83,537</b>	\$ 29,269	\$ 21,278
Income (loss) per common share:			
Basic:			
Income from continuing operations	\$ <b>3.81</b>	\$ 1.39	\$ 1.01
Net loss from discontinued operations	<b>(.01)</b>	(.01)	(.01)
Net income	<b>\$ 3.80</b>	\$ 1.38	\$ 1.00
Diluted:			
Income from continuing operations	\$ <b>3.59</b>	\$ 1.33	\$ .97
Net loss from discontinued operations	<b>(.01)</b>	(.01)	(.01)
Net income	<b>\$ 3.58</b>	\$ 1.32	\$ .96

See accompanying notes.

LSB Industries, Inc.

Consolidated Statements of Stockholders' Equity

	Common Stock Shares	Non- Redeemable Preferred Stock	Common Stock Par Value	Capital in Excess of Par Value	Accumulated Other Comprehensive Loss	Retained Earnings	Treasury Stock - Common	Total
(In Thousands)								
Balance at December 31, 2008	24,958	\$ 3,000	\$ 2,496	\$ 127,337	\$ (120)	\$ 19,804	\$ (22,473)	\$ 130,044
Net income						21,584		21,584
Amortization of cash flow hedge					120			120
Total comprehensive income						(306)		21,704
Dividends paid on preferred stocks				1,021				(306)
Stock-based compensation	409		41	848			(280)	1,021
Exercise of stock options								609
Excess income tax benefit associated with stock-based compensation				731				731
Acquisition of 275,900 shares of common stock							(3,200)	(3,200)
Conversion of 36 shares of redeemable preferred stock to common stock	2			4				4
Balance at December 31, 2009	25,369	\$ 3,000	\$ 2,537	\$ 129,941	\$ -	\$ 41,082	\$ (25,953)	\$ 150,607

(Continued on following page)

LSB Industries, Inc.

Consolidated Statements of Stockholders' Equity (continued)

	Common Stock Shares	Non- Redeemable Preferred Stock	Common Stock Par Value	Capital in Excess of Par Value	Accumulated Other Comprehensive Loss	Retained Earnings	Treasury Stock - Common	Total
	(In Thousands)							
Net income						\$ 29,574		\$ 29,574
Dividends paid on preferred stocks						(305)		(305)
Stock-based compensation				1,005				1,005
Exercise of stock options	106		11	818				829
Excess income tax benefit associated with stock-based compensation				78				78
Acquisition of 177,100 shares of common stock							(2,421)	(2,421)
Conversion of 37 shares of redeemable preferred stock to common stock	2			3				3
Balance at December 31, 2010	25,477	3,000	2,548	131,845	-	70,351	(28,374)	179,370
Net income						83,842		83,842
Dividends paid on preferred stocks						(305)		(305)
Stock-based compensation				1,099				1,099
Conversion of convertible debt to common stock	983		98	26,806				26,904
Exercise of stock options	178		18	1,179				1,197
Excess income tax benefit associated with stock-based compensation				1,162				1,162
Conversion of 13 shares of redeemable preferred stock to common stock				1				1
Balance at December 31, 2011	26,638	3,000	2,664	162,092	-	153,888	(28,374)	293,270

See accompanying notes.

LSB Industries, Inc.  
Consolidated Statements of Cash Flows

	<b>Year ended December 31,</b>		
	<u>2011</u>	<u>2010</u> (In Thousands)	<u>2009</u>
<b>Cash flows from continuing operating activities</b>			
Net income	\$ 83,842	\$ 29,574	\$ 21,584
Adjustments to reconcile net income to net cash provided by continuing operating activities:			
Net loss from discontinued operations	142	141	265
Deferred income taxes	8,688	2,310	11,231
Losses (gain) on extinguishment of debt	136	52	(1,783)
Expense associated with modification of secured term loan	387	-	-
Expense associated with induced conversion of 5.5% convertible debentures	558	-	-
Net gain on carbon credits	(151)	-	-
Losses on sales and disposals of property and equipment	1,280	460	378
Gain on property insurance recoveries associated with property, plant and equipment	-	(7,500)	-
Depreciation of property, plant and equipment	18,762	17,329	15,601
Amortization	440	651	757
Stock-based compensation	1,099	1,005	1,021
Provisions for losses on accounts receivable	347	145	90
Provisions for (realization of) losses on inventory	590	184	(2,404)
Provision for (realization of) losses on firm sales commitments	-	(371)	371
Equity in earnings of affiliate	(543)	(1,003)	(996)
Distributions received from affiliate	1,649	825	786
Changes in fair value of commodities contracts	(11)	(761)	(138)
Changes in fair value of interest rate contracts	346	(34)	(508)
Other	-	(10)	-
Cash provided (used) by changes in assets and liabilities (net of effects of discontinued operations):			
Accounts receivable	(13,451)	(17,340)	22,118
Inventories	60	(9,277)	11,880
Prepaid and accrued income taxes	(12,805)	5,947	(2,738)
Other supplies, prepaid items and other	(8,755)	(1,585)	230
Accounts payable	2,175	15,556	(6,154)
Commodities contracts	761	150	(5,922)
Customer deposits	1,919	1,951	(2,607)
Deferred rent expense	-	-	(1,424)
Other current and noncurrent liabilities	2,506	5,802	(3,965)
Net cash provided by continuing operating activities	<u>89,971</u>	<u>44,201</u>	<u>57,673</u>

(Continued on following page)

LSB Industries, Inc.  
Consolidated Statements of Cash Flows (continued)

	Year ended December 31,		
	2011	2010	2009
		(In Thousands)	
<b>Cash flows from continuing investing activities</b>			
Capital expenditures	\$ (44,221)	\$ (34,475)	\$ (28,891)
Proceeds from property insurance recovery associated with property, plant and equipment	-	8,829	364
Proceeds from sales of property and equipment	112	99	15
Purchases of short-term investments	(10,014)	(30,009)	(10,051)
Proceeds from short-term investments	10,012	30,057	-
Proceeds from (deposits of) restricted cash	-	(1)	863
Proceeds from sales of carbon credits	2,597	-	-
Payments on contractual obligations – carbon credits	(2,266)	-	-
Other assets	(816)	(488)	(360)
Net cash used by continuing investing activities	<u>(44,596)</u>	<u>(25,988)</u>	<u>(38,060)</u>
<b>Cash flows from continuing financing activities</b>			
Proceeds from revolving debt facility	669,739	540,098	519,296
Payments on revolving debt facility	(669,739)	(540,098)	(519,296)
Proceeds from secured term loan, net of fees	14,766	-	-
Proceeds from modification of secured term loan, net of fees	10,347	-	-
Proceeds from other long-term debt, net of fees	-	47	8,566
Payments associated with induced conversion of 5.5% convertible debentures	(558)	-	-
Acquisitions of 5.5% convertible debentures	-	(2,494)	(8,938)
Payments on other long-term debt	(15,345)	(8,909)	(2,327)
Payments on loans secured by cash value of life insurance policies	(84)	(380)	-
Payments of debt issuance costs	(112)	-	(26)
Proceeds from short-term financing	6,775	4,585	3,866
Payments on short-term financing	(4,950)	(3,781)	(3,077)
Proceeds from exercises of stock options	1,197	829	609
Purchases of treasury stock	-	(2,421)	(3,200)
Excess income tax benefit associated with stock-based compensation	1,160	185	911
Dividends paid on preferred stocks	(305)	(305)	(306)
Net cash provided (used) by continuing financing activities	<u>12,891</u>	<u>(12,644)</u>	<u>(3,922)</u>
Cash flows of discontinued operations:			
Operating cash flows	<u>(283)</u>	<u>(362)</u>	<u>(156)</u>
Net increase in cash and cash equivalents	<u>57,983</u>	<u>5,207</u>	<u>15,535</u>
Cash and cash equivalents at beginning of year	<u>66,946</u>	<u>61,739</u>	<u>46,204</u>
Cash and cash equivalents at end of year	<u>\$ 124,929</u>	<u>\$ 66,946</u>	<u>\$ 61,739</u>

(Continued on following page)

LSB Industries, Inc.  
Consolidated Statements of Cash Flows (continued)

	<b>Year ended December 31,</b>		
	<b>2011</b>	<b>2010</b>	<b>2009</b>
	(In Thousands)		
<b>Supplemental cash flow information:</b>			
Cash payments for:			
Interest on long-term debt and other	\$ 6,547	\$ 6,954	\$ 6,908
Income taxes, net of refunds	\$ 49,129	\$ 11,373	\$ 5,559
Noncash investing and financing activities:			
Receivables associated with property insurance claims	\$ -	\$ 171	\$ 846
Current assets, accounts payable, other liabilities, and long-term debt associated with additions of property, plant and equipment	\$ 6,289	\$ 5,420	\$ 5,023
Debt issuance costs incurred associated with secured term loan	\$ 839	\$ -	\$ -
Debt issuance costs written off associated with 5.5% debentures	\$ 353	\$ 58	\$ 379
Accrued liabilities extinguished associated with 5.5% debentures	\$ 349	\$ -	\$ -
5.5% debentures converted to common stock	\$ 26,900	\$ -	\$ -

See accompanying notes.

## 1. Summary of Significant Accounting Policies

**Basis of Consolidation** - LSB Industries, Inc. ("LSB") and its subsidiaries (the "Company", "We", "Us", or "Our") are consolidated in the accompanying consolidated financial statements. We are involved in manufacturing and marketing operations. We are primarily engaged in the manufacture and sale of geothermal and water source heat pumps and air handling products (the "Climate Control Business") and the manufacture and sale of chemical products (the "Chemical Business"). LSB is a holding company with no significant operations or assets other than cash, cash equivalents, and investments in its subsidiaries. Entities that are 20% to 50% owned and for which we have significant influence are accounted for on the equity method. All material intercompany accounts and transactions have been eliminated.

**Use of Estimates** - The preparation of consolidated financial statements in conformity with United States generally accepted accounting principles ("GAAP") requires management to make estimates and assumptions that affect the reported amounts of assets and liabilities and disclosure of contingent assets and liabilities at the date of the financial statements and the reported amounts of revenues and expenses during the reporting period. Actual results could differ from those estimates.

**Cash and Cash Equivalents** - Investments, which consist of highly liquid investments with original maturities of three months or less, are considered cash equivalents.

**Restricted Cash** - Restricted cash consists of cash balances that are legally restricted or designated by us for specific purposes.

**Short-Term Investments** - Investments, which consisted of certificates of deposit with an original maturity of 13 weeks, are considered short-term investments. These investments are carried at cost which approximates fair value. All of these investments were held by financial institutions within the United States ("U.S.") and none of these investments were in excess of the federally insured limits.

**Accounts Receivable** - Our accounts receivable are stated at net realizable value. This value includes an appropriate allowance for estimated uncollectible accounts to reflect any loss anticipated on accounts receivable balances. Our estimate is based on historical experience and periodic assessment of outstanding accounts receivable, particularly those accounts that are past due (based upon the terms of the sale). Our periodic assessment of our accounts receivable is based on our best estimate of amounts that are not recoverable.

**Inventories** - Inventories are stated at the lower of cost (determined using the first-in, first-out ("FIFO") basis) or market (net realizable value). Finished goods and work-in-process inventories include material, labor, and manufacturing overhead costs. Additionally, we review inventories and record inventory reserves for slow-moving inventory items.

**Precious Metals** - Precious metals are used as a catalyst in the Chemical Business manufacturing process. Precious metals are carried at cost, with cost being determined using the FIFO basis. Because some of the catalyst consumed in the production process cannot be readily recovered and the amount and timing of recoveries are not predictable, we follow the practice of expensing precious metals as they are consumed. Occasionally, during major maintenance or capital projects, we may be able to perform procedures to recover precious metals (previously expensed) which have accumulated over time within the manufacturing equipment. Recoveries of precious metals are recognized at historical FIFO costs. When we accumulate precious metals in excess of our production requirements, we may sell a portion of the excess metals.

**Property, Plant and Equipment** - Property, plant and equipment ("PP&E") are stated at cost, net of accumulated depreciation and amortization. Leases meeting capital lease criteria are capitalized in PP&E. Major renewals and improvements that increase the life, value, or productive capacity of assets are capitalized in PP&E while maintenance, repairs and minor renewals are expensed as incurred. In addition, maintenance, repairs and minor renewal costs relating to planned major maintenance activities ("Turnarounds") in our Chemical Business are expensed as they are incurred. Fully depreciated assets are retained in PP&E and accumulated depreciation and amortization accounts until disposal. When PP&E are retired, sold, or otherwise disposed, the asset's carrying amount and related accumulated depreciation and amortization are removed from the accounts and any gain or loss is included in other income or expense.

**1. Summary of Significant Accounting Policies (continued)**

For financial reporting purposes, depreciation is primarily computed using the straight-line method over the estimated useful lives of the assets. No provision for depreciation is made on construction in progress or capital spare parts until such time as the relevant assets are put into service. Amortization of assets under capital leases is included in depreciation expense.

**Impairment of Long-Lived Assets** - Long-lived assets are reviewed for impairment whenever events or changes in circumstances indicate that the carrying amount of an asset (asset group) may not be recoverable. An impairment loss would be recognized when the carrying amount of an asset (asset group) exceeds the estimated undiscounted future cash flows expected to result from the use of the asset (asset group) and its eventual disposition. If assets to be held and used are considered to be impaired, the impairment to be recognized is the amount by which the carrying amounts of the assets exceed the fair values of the assets as measured by the present value of future net cash flows expected to be generated by the assets or their appraised value.

In general, assets held for sale are reported at the lower of the carrying amounts of the assets or fair values less costs to sell. At December 31, 2011 and 2010, we had no long-lived assets classified as assets held for sale.

**Debt Issuance Costs** - Debt issuance costs are amortized over the term of the associated debt instrument. In general, if debt is extinguished prior to maturity, the associated debt issuance costs, if any, are written off and included in the gain or loss on extinguishment of debt.

**Goodwill** - Goodwill is reviewed for impairment at least annually. An impairment loss generally would be recognized when the carrying amount of the reporting unit's net assets exceeds the estimated fair value of the reporting unit. Reporting units are one level below the business segment level. No impairments of goodwill were incurred in 2011, 2010 or 2009. Goodwill relates to business acquisitions in prior periods in the following business segments:

	<b>December 31,</b>	
	<b>2011</b>	<b>2010</b>
	(In Thousands)	
Climate Control	\$ 103	\$ 103
Chemical	<u>1,621</u>	<u>1,621</u>
Total goodwill	<u>\$ 1,724</u>	<u>\$ 1,724</u>

**Accrued Insurance Liabilities** - We are self-insured up to certain limits for group health, workers' compensation and general liability claims. Above these limits, we have commercial stop-loss insurance coverage for our contractual exposure on group health claims and statutory limits under workers' compensation obligations. We also carry umbrella insurance of \$100 million for most general liability and auto liability risks. We have a separate \$30 million insurance policy covering pollution liability at our Chemical Business facilities. Additional pollution liability coverage for our other facilities is provided in our general liability and umbrella policies.

Our accrued insurance liabilities are based on estimates of claims, which include the reported incurred claims amounts plus the reserves established by our insurance adjustors and/or estimates provided by attorneys handling the claims, if any. In addition, our accrued insurance liabilities include estimates of incurred, but not reported, claims based on historical claims experience. The determination of such claims and the appropriateness of the related liability is periodically reviewed and revised, if needed. Changes in these estimated liabilities are charged to operations. Potential legal fees and other directly related costs associated with insurance claims are not accrued but rather are expensed as incurred. Accrued insurance liabilities are included in accrued and other liabilities. It is reasonably possible that the actual development of claims could be different than our estimates.



**1. Summary of Significant Accounting Policies (continued)**

**Product Warranty** - Our Climate Control Business sells equipment that has an expected life, under normal circumstances and use, which extends over several years. As such, we provide warranties after equipment shipment/start up covering defects in materials and workmanship.

Our accounting policy and methodology for warranty arrangements is to measure and recognize the expense and liability for such warranty obligations at the time of sale using a percentage of sales and cost per unit of equipment, based upon our historical and estimated future warranty costs. We also recognize the additional warranty expense and liability to cover atypical costs associated with a specific product, or component thereof, or project installation, when such costs are probable and reasonably estimable. It is reasonably possible that our estimated accrued warranty costs could change in the near term.

**Executive Benefit Agreements** - We have entered into benefit agreements with certain key executives. Costs associated with these individual benefit agreements are accrued based on the estimated remaining service period when such benefits become probable they will be paid. Total costs accrued equal the present value of specified payments to be made after benefits become payable.

**Income Taxes** - We recognize deferred tax assets and liabilities for the expected future tax consequences attributable to tax net operating loss ("NOL") carryforwards, tax credit carryforwards, and differences between the financial statement carrying amounts and the tax basis of our assets and liabilities. We establish valuation allowances if we believe it is more-likely-than-not that some or all of deferred tax assets will not be realized. Deferred tax assets and liabilities are measured using enacted tax rates expected to apply to taxable income in the years in which those temporary differences are expected to be recovered or settled. The effect on deferred tax assets and liabilities of a change in tax rates is recognized in income in the period that includes the enactment date.

In addition, we do not recognize a tax benefit unless we conclude that it is more-likely-than-not that the benefit will be sustained on audit by the taxing authority based solely on the technical merits of the associated tax position. If the recognition threshold is met, we recognize a tax benefit measured at the largest amount of the tax benefit that, in our judgment, is greater than 50% likely to be realized. We also record interest related to unrecognized tax positions in interest expense and penalties in operating other expense.

We reduce income tax expense for investment tax credits in the year the credit arises and is earned.

Income tax benefits associated with amounts that are deductible for income tax purposes but that do not affect earnings are credited to equity. These benefits are principally generated from exercises of non-qualified stock options.

**Contingencies** - Certain conditions may exist which may result in a loss, but which will only be resolved when future events occur. We and our legal counsel assess such contingent liabilities, and such assessment inherently involves an exercise of judgment. If the assessment of a contingency indicates that it is probable that a loss has been incurred, we would accrue for such contingent losses when such losses can be reasonably estimated. If the assessment indicates that a potentially material loss contingency is not probable but reasonably possible, or is probable but cannot be estimated, the nature of the contingent liability, together with an estimate of the range of possible loss if determinable and material, would be disclosed. Estimates of potential legal fees and other directly related costs associated with contingencies are not accrued but rather are expensed as incurred. Loss contingency liabilities are included in current and noncurrent accrued and other liabilities and are based on current estimates that may be revised in the near term. In addition, we recognize contingent gains when such gains are realized or realizable and earned.

**Asset Retirement Obligations** - We are obligated to monitor certain discharge water outlets at our Chemical Business facilities should we discontinue the operations of a facility. We are also contractually obligated through at least December 2053 to pay a portion of the operating costs of a municipally owned wastewater pipeline currently being constructed, which will serve our chemical production facility located in El Dorado, Arkansas (the "El Dorado Facility"). Additionally, we have certain facilities in our Chemical Business that contain asbestos insulation around certain piping and heated surfaces, which we plan to maintain or replace, as needed, with non-asbestos insulation through our standard repair and maintenance activities to prevent deterioration. Currently, there is insufficient

**1. Summary of Significant Accounting Policies (continued)**

information to estimate the fair value for most of our asset retirement obligations. In addition, we currently have no plans to discontinue the use of these facilities and the remaining life of the facilities is indeterminable. As a result, no asset retirement obligations have been recognized except for \$75,000 to retire an injection well at our chemical production facility located in Pryor, Oklahoma (the "Pryor Facility"). However, we will continue to review these obligations and record a liability when a reasonable estimate of the fair value can be made.

**Stock Options** - Equity award transactions with employees are measured based on the estimated fair value of the equity awards issued. For equity awards with only service conditions that have a graded vesting period, we recognize compensation cost on a straight-line basis over the requisite service period for the entire award. In addition, we issue new shares of common stock upon the exercise of stock options.

**Revenue Recognition** - We recognize revenue for substantially all of our operations at the time title to the goods transfers to the buyer and there remain no significant future performance obligations by us. Revenue relating to construction contracts is recognized using the percentage-of-completion method based primarily on contract costs incurred to date compared with total estimated contract costs. Changes to total estimated contract costs or losses, if any, are recognized in the period in which they are determined. Sales of warranty contracts are recognized as revenue ratably over the life of the contract. See discussion above under "Product Warranty" for our accounting policy for recognizing warranty expense.

**Recognition of Insurance Recoveries** - If an insurance claim relates to a recovery of our losses, we recognize the recovery when it is probable and reasonably estimable. If our insurance claim relates to a contingent gain, we recognize the recovery when it is realized or realizable and earned. Amounts recoverable from our insurance carriers, if any, are included in accounts receivable.

**Cost of Sales** - Cost of sales includes materials, labor and overhead costs to manufacture the products sold plus inbound freight, purchasing and receiving costs, inspection costs, internal transfer costs and warehousing costs (excluding certain handling costs directly related to loading product being shipped to customers in our Chemical Business which are included in selling, general and administrative expense). Precious metals used as a catalyst (Chemical Business) and consumed during the manufacturing process are included in cost of sales. In addition, recoveries and gains from precious metals (Chemical Business), sales of material scrap (Climate Control Business), and business interruption insurance claims are reductions to cost of sales. Also, provisions for (realization of) losses associated with inventory reserves and Turnaround costs are included in cost of sales. In addition, gains and losses (realized and unrealized) from our commodities and foreign currency futures/forward contracts are included in cost of sales. Also provision for losses, if any, on firm sales commitments are included in cost of sales.

**Selling, General and Administrative Expense** - Selling, general and administrative expense ("SG&A") includes costs associated with the sales, marketing and administrative functions. Such costs include personnel costs, including benefits, advertising costs, commission expenses, warranty costs, office and occupancy costs associated with the sales, marketing and administrative functions. SG&A also includes outbound freight in our Climate Control Business and certain handling costs directly related to product being shipped to customers in our Chemical Business. These handling costs primarily consist of personnel costs for loading product into transportation equipment, rent and maintenance costs related to the transportation equipment, and certain indirect costs. In addition, professional fees are included in SG&A. Also, while our previously idled Pryor Facility was not in production in 2010 and 2009, most of the expenses associated with this facility were included in SG&A.

## Notes to Consolidated Financial Statements (continued)

**1. Summary of Significant Accounting Policies (continued)**

**Shipping and Handling Costs** – Shipping and handling costs included in net sales and SG&A for each business segment are as follows:

	<u>2011</u>	<u>2010</u>	<u>2009</u>
	(In Thousands)		
Climate Control:			
Shipping and handling costs – SG&A (1)	<u>\$ 8,564</u>	<u>\$ 7,706</u>	<u>\$ 7,910</u>
Chemical:			
Shipping costs – Net sales (2)	<u>\$ 26,179</u>	<u>\$ 22,436</u>	<u>\$ 15,897</u>
Handling costs – SG&A (1)	<u>\$ 5,024</u>	<u>\$ 5,137</u>	<u>\$ 5,691</u>

(1) See discussion above under “Selling, General and Administrative Expense.”

(2) These costs relate to amounts billed to our customers.

**Advertising Costs** - Costs in connection with advertising and promotion of our products are expensed as incurred. These costs, primarily relating to our Climate Control Business, are as follows.

	<u>2011</u>	<u>2010</u>	<u>2009</u>
	(In Thousands)		
Advertising costs	<u>\$ 4,528</u>	<u>\$ 5,149</u>	<u>\$ 5,915</u>

**Derivatives, Hedges, Financial Instruments and Carbon Credits** - Derivatives are recognized in the balance sheet and are measured at fair value. Changes in fair value of derivatives are recorded in results of operations unless the normal purchase or sale exceptions apply or hedge accounting is elected.

Climate reserve tonnes (“carbon credits”) are recognized in the balance sheet and are measured at fair value. Changes in fair value of carbon credits are recorded in results of operations. Contractual obligations associated with carbon credits are recognized in the balance sheet and are measured at fair value unless we enter into a firm sales commitment to sell the associated carbon credits. When we enter into a firm sales commitment, the sales price, pursuant to the terms of the firm sales commitment, establishes the amount of the associated contractual obligation. Changes in fair value of contractual obligations associated with carbon credits are recorded in results of operations.

**Income per Common Share** - Net income applicable to common stock is computed by adjusting net income by the amount of preferred stock dividends and dividend requirements, if applicable. Basic income per common share is based upon net income applicable to common stock and the weighted-average number of common shares outstanding during each year. Diluted income per share is based on net income applicable to common stock plus preferred stock dividends and dividend requirements on preferred stock assumed to be converted, if dilutive, and interest expense including amortization of debt issuance cost, net of income taxes, on convertible debt assumed to be converted, if dilutive, and the weighted-average number of common shares and dilutive common equivalent shares outstanding, and the assumed conversion of dilutive convertible securities outstanding.

**Recently Issued Accounting Pronouncements** - In 2010, the Financial Accounting Standards Board (“FASB”) issued an accounting standards update (“ASU”) requiring additional disclosures about an entity’s derivative and hedging activities for the purpose of improving the transparency of financial reporting. A portion of the new disclosure requirements became effective for us on January 1, 2010 and the remaining new disclosure requirements became effective for us on January 1, 2011. These disclosure requirements were applied prospectively. See Note 12 - Derivatives, Hedges, Financial Instruments and Carbon Credits.

In 2011, the FASB issued an ASU clarifying how to measure and disclose fair value. The requirements under this ASU became effective for us on January 1, 2012 and are to be applied prospectively. We currently do not expect a significant impact from adopting this ASU.

**1. Summary of Significant Accounting Policies (continued)**

In 2011, the FASB issued ASUs amending current comprehensive income guidance, which eliminate the option to present the components of other comprehensive income as part of the statement of stockholders' equity. Instead, we must report comprehensive income in either a single continuous statement of comprehensive income which contains two sections, net income and other comprehensive income, or in two separate but consecutive statements. The requirements under these ASUs became effective for us on January 1, 2012 and are to be applied retrospectively. We currently expect to change the format of our presentation as the result of adopting these ASUs.

In 2011, the FASB issued an ASU amending current guidance for testing goodwill for impairment. This ASU added an option to first assess qualitative factors to determine if the current two-step impairment test is required. The assessment of qualitative factors is performed to determine whether the existence of events or circumstances leads to the determination that it is more likely than not that the fair value of a reporting unit is less than its carrying amount. Pursuant to the provisions of this ASU, we early adopted this ASU effective July 1, 2011, which provisions were applied prospectively. Our financial statements were not impacted from the adoption of this ASU.

In 2011, the FASB issued an ASU requiring additional disclosures about an entity's offsetting (netting) of certain assets and liabilities for the purpose of improving the transparency of financial reporting. Entities are required to disclose both gross information and net information about both instruments and transactions eligible for offset in the balance sheet and instruments and transactions subject to an agreement similar to a master netting arrangement. The new disclosure requirements become effective for us on January 1, 2013. The disclosure requirements are to be applied retrospectively.

**2. Income Per Common Share**

The following table sets forth the computation of basic and diluted net income per common share:

	<u>2011</u>	<u>2010</u>	<u>2009</u>
	(Dollars In Thousands, Except Per Share Amounts)		
Numerator:			
Net income	\$ 83,842	\$ 29,574	\$ 21,584
Dividends on Series B Preferred	(240)	(240)	(240)
Dividends on Series D Preferred	(60)	(60)	(60)
Dividends on Noncumulative Preferred	(5)	(5)	(6)
Total dividends on preferred stocks	<u>(305)</u>	<u>(305)</u>	<u>(306)</u>
Numerator for basic net income per common share - net income applicable to common stock	83,537	29,269	21,278
Dividends on preferred stocks assumed to be converted, if dilutive	305	305	306
Interest expense including amortization of debt issuance costs, net of income taxes, on convertible debt assumed to be converted, if dilutive	299	1,061	-
Numerator for diluted net income per common share	<u>\$ 84,141</u>	<u>\$ 30,635</u>	<u>\$ 21,584</u>
Denominator:			
Denominator for basic net income per common share - weighted-average shares	21,962,294	21,168,184	21,294,780
Effect of dilutive securities:			
Convertible preferred stocks	935,432	936,292	938,006
Stock options	325,752	186,258	255,660
Convertible notes payable	275,764	983,160	4,000
Dilutive potential common shares	<u>1,536,948</u>	<u>2,105,710</u>	<u>1,197,666</u>
Denominator for dilutive net income per common share – adjusted weighted-average shares and assumed conversions	<u>23,499,242</u>	<u>23,273,894</u>	<u>22,492,446</u>
Basic net income per common share	<u>\$ 3.80</u>	<u>\$ 1.38</u>	<u>\$ 1.00</u>
Diluted net income per common share	<u>\$ 3.58</u>	<u>\$ 1.32</u>	<u>\$ .96</u>

## Notes to Consolidated Financial Statements (continued)

**2. Income Per Share (continued)**

The following weighted-average shares of securities were not included in the computation of diluted net income per common share as their effect would have been antidilutive:

	<u>2011</u>	<u>2010</u>	<u>2009</u>
Stock options	35,701	357,685	398,699
Convertible notes payable	-	-	1,070,160
	<u>35,701</u>	<u>357,685</u>	<u>1,468,859</u>

**3. Accounts Receivable, net**

	<b>December 31,</b>	
	<u>2011</u>	<u>2010</u>
	(In Thousands)	
Trade receivables	\$ 87,303	\$ 73,367
Other	1,003	1,528
	<u>88,306</u>	<u>74,895</u>
Allowance for doubtful accounts	(955)	(636)
	<u>\$ 87,351</u>	<u>\$ 74,259</u>

Our sales to contractors and independent sales representatives are generally subject to a mechanic's lien in the Climate Control Business. Sales to other customers are generally unsecured. Credit is extended to customers based on an evaluation of the customer's financial condition and other factors. Concentrations of credit risk with respect to trade receivables are monitored and this risk is reduced due to the large number of customers comprising our customer bases and their dispersion across many different industries and geographic areas (primarily as it relates to the Climate Control Business) and payment terms of 15 days or less relating to most of our significant customers in the Chemical Business, however, thirteen customers (including their affiliates), primarily relating to the Chemical Business, account for approximately 41% of our total net receivables at December 31, 2011.

**4. Inventories**

	<u>Finished Goods</u>	<u>Work-in- Process</u>	<u>Raw Materials</u>	<u>Total</u>
	(In Thousands)			
December 31, 2011:				
Climate Control products	\$ 6,871	\$ 4,855	\$ 21,579	\$ 33,305
Chemical products	18,509	-	4,063	22,572
Industrial machinery and components	3,629	-	-	3,629
	<u>\$ 29,009</u>	<u>\$ 4,855</u>	<u>\$ 25,642</u>	<u>\$ 59,506</u>
December 31, 2010:				
Climate Control products	\$ 7,486	\$ 2,981	\$ 18,252	\$ 28,719
Chemical products	21,161	-	6,801	27,962
Industrial machinery and components	3,425	-	-	3,425
	<u>\$ 32,072</u>	<u>\$ 2,981</u>	<u>\$ 25,053</u>	<u>\$ 60,106</u>

At December 31, 2011 and 2010, inventory reserves for certain slow-moving inventory items (Climate Control products) were \$1,767,000 and \$1,616,000, respectively. In addition, because cost exceeded the net realizable value, inventory reserves for certain nitrogen-based inventories provided by our Chemical Business were \$16,000 and \$177,000 at December 31, 2011 and 2010, respectively.

## Notes to Consolidated Financial Statements (continued)

**4. Inventories (continued)**

Changes in our inventory reserves are as follows:

	<u>2011</u>	<u>2010</u>	<u>2009</u>
	(In Thousands)		
Balance at beginning of year	\$ 1,793	\$ 1,676	\$ 4,141
Provisions for (realization of) losses	590	184	(2,404)
Write-offs and disposals	<u>(600)</u>	<u>(67)</u>	<u>(61)</u>
Balance at end of year	<u>\$ 1,783</u>	<u>\$ 1,793</u>	<u>\$ 1,676</u>

The provisions for (realization of) losses are included in cost of sales in the accompanying consolidated statements of income.

**5. Property, Plant and Equipment**

	<u>Useful lives</u> <u>in years</u>	<u>December 31,</u>	
		<u>2011</u>	<u>2010</u>
	(In Thousands)		
Machinery, equipment and automotive	3 - 30	\$ 239,322	\$ 217,539
Buildings and improvements	7 - 30	39,381	34,392
Furniture, fixtures and store equipment	3 - 10	5,926	5,952
Assets under capital leases	10	2,105	2,415
Land improvements	10	1,080	910
Construction in progress	N/A	23,714	9,549
Capital spare parts	N/A	7,407	5,577
Land	N/A	<u>7,242</u>	<u>4,321</u>
		<u>326,177</u>	<u>280,655</u>
Less accumulated depreciation and amortization		<u>161,630</u>	<u>144,900</u>
		<u>\$ 164,547</u>	<u>\$ 135,755</u>

Machinery, equipment and automotive primarily includes the categories of property and equipment and estimated useful lives as follows: chemical processing plants and plant infrastructure (15-30 years); production, fabrication, and assembly equipment (7-15 years); certain processing plant components (3-10 years); and trucks, automobiles, trailers, and other rolling stock (3-7 years). At December 31, 2011 and 2010, assets capitalized under capital leases consist of machinery and equipment. Accumulated amortization for assets capitalized under capital leases were \$718,000 and \$627,000 at December 31, 2011 and 2010, respectively.

**6. Investment in Affiliate**

Cepolk Holdings, Inc., a subsidiary within the Climate Control Business, is a limited partner and has a 50% equity interest in Cepolk Limited Partnership ("Partnership"), which is accounted for on the equity method. The Partnership owns an energy savings project located at the Ft. Polk Army base in Louisiana. The income recognized from the Partnership is reported as equity in earnings of affiliate.

**7. Current and Noncurrent Accrued and Other Liabilities**

	<b>December 31,</b>	
	<b>2011</b>	<b>2010</b>
	(In Thousands)	
Accrued payroll and benefits	\$ 7,267	\$ 6,742
Deferred revenue on extended warranty contracts	6,461	5,675
Accrued warranty costs	5,370	3,996
Customer deposits	4,505	2,586
Accrued death benefits	4,017	4,058
Accrued group health and workers' compensation insurance claims	2,535	2,459
Fair value of derivatives and other	2,283	2,539
Accrued contractual manufacturing obligations	1,613	1,968
Accrued contractual profit-sharing obligation	1,478	71
Accrued executive benefits	1,262	1,187
Accrued commissions	1,016	1,279
Accrued general liability insurance claims	739	1,230
Accrued income taxes	709	4,835
Accrued interest	575	1,343
Other	4,086	4,144
	<u>43,916</u>	<u>44,112</u>
Less noncurrent portion	15,239	12,605
Current portion of accrued and other liabilities	<u>\$ 28,677</u>	<u>\$ 31,507</u>

**8. Accrued Warranty Costs**

Our Climate Control Business sells equipment that has an expected life, under normal circumstances and use, which extends over several years. As such, we provide warranties after equipment shipment/start up covering defects in materials and workmanship. Generally for commercial/institutional products, the base warranty coverage for most of the manufactured equipment in the Climate Control Business is limited to eighteen months from the date of shipment or twelve months from the date of start up, whichever is shorter, and to ninety days for spare parts. For residential products, the base warranty coverage for manufactured equipment in the Climate Control Business is limited to ten years from the date of shipment for material and to five years from the date of shipment for labor associated with the repair. The warranty provides that most equipment is required to be returned to the factory or an authorized representative and the warranty is limited to the repair and replacement of the defective product, with a maximum warranty of the refund of the purchase price. Furthermore, companies within the Climate Control Business generally disclaim and exclude warranties related to merchantability or fitness for any particular purpose and disclaim and exclude any liability for consequential or incidental damages. In some cases, the customer may purchase or a specific product may be sold with an extended warranty. The above discussion is generally applicable to such extended warranties, but variations do occur depending upon specific contractual obligations, certain system components, and local laws.

Changes in our product warranty obligation (accrued warranty costs) are as follows:

	<b>2011</b>	<b>2010</b>	<b>2009</b>
	(In Thousands)		
Balance at beginning of year	\$ 3,996	\$ 3,138	\$ 2,820
Amounts charged to costs and expenses	6,539	4,479	5,252
Costs incurred	(5,165)	(3,621)	(4,934)
Balance at end of year	<u>\$ 5,370</u>	<u>\$ 3,996</u>	<u>\$ 3,138</u>

**9. Long-Term Debt**

	<b>December 31,</b>	
	<b>2011</b>	<b>2010</b>
	(In Thousands)	
Working Capital Revolver Loan due 2012 (A)	\$ -	\$ -
5.5% Convertible Senior Subordinated Notes due 2012 (B)	-	26,900
Secured Term Loan (C)	<b>72,188</b>	48,773
Other, with a current weighted-average interest rate of 6.71%, most of which is secured by machinery, equipment and real estate (D)	<u>7,272</u>	<u>19,719</u>
	<b>79,460</b>	95,392
Less current portion of long-term debt (E)	<u>4,935</u>	<u>2,328</u>
Long-term debt due after one year (E)	<u><b>\$ 74,525</b></u>	<u><b>\$ 93,064</b></u>

(A) Our wholly-owned subsidiary, ThermaClime, LLC (“ThermaClime”) and its subsidiaries (collectively, the “Borrowers”) are parties to a \$50 million revolving credit facility (the “Working Capital Revolver Loan”) that provides for advances based on specified percentages of eligible accounts receivable and inventories for ThermaClime and its subsidiaries. The Working Capital Revolver Loan accrues interest at a base rate (generally equivalent to the prime rate) plus .50% or LIBOR plus 1.75%. The interest rate at December 31, 2011 was 3.75%. Interest is paid monthly, if applicable. Since the Working Capital Revolver Loan matures on April 13, 2012, the Borrowers are negotiating an amendment to extend this facility. The amendment is expected to be completed before the maturity date.

The Working Capital Revolver Loan provides for up to \$8.5 million of letters of credit. All letters of credit outstanding reduce availability under the Working Capital Revolver Loan. As of December 31, 2011, amounts available for borrowing under the Working Capital Revolver Loan were approximately \$48.6 million. Under the Working Capital Revolver Loan, the lender also requires the Borrowers to pay a letter of credit fee equal to 1% per annum of the undrawn amount of all outstanding letters of credit, an unused line fee equal to .375% per annum for the excess amount available under the Working Capital Revolver Loan not drawn and various other audit, appraisal and valuation charges.

The lender may, upon an event of default, as defined, terminate the Working Capital Revolver Loan and make the balance outstanding, if any, due and payable in full. The Working Capital Revolver Loan is secured by the assets of all the ThermaClime entities other than El Dorado Nitric Company and its subsidiaries (“EDN”) but excluding the assets securing the secured term loan discussed in (C) below, certain production equipment and facilities utilized by the Climate Control Business, and certain distribution-related assets of El Dorado Chemical Company (“EDC”). In addition, EDN is neither a borrower under, nor guarantor of, the Working Capital Revolver Loan. The carrying value of the pledged assets is approximately \$258 million at December 31, 2011.

The Working Capital Revolver Loan requires ThermaClime to meet certain financial covenants, including an EBITDA requirement of greater than \$25 million; a minimum fixed charge coverage ratio of not less than 1.10 to 1; and a maximum senior leverage coverage ratio of not greater than 4.50 to 1. These requirements are measured quarterly on a trailing twelve-month basis and as defined in the agreement. ThermaClime was in compliance with those covenants during 2011. The Working Capital Revolver Loan also contains covenants that, among other things, limit the Borrowers’ (which does not include LSB) ability, without consent of the lender and with certain exceptions, to:

- incur additional indebtedness,
- incur liens,
- make restricted payments or loans to affiliates who are not Borrowers,
- engage in mergers, consolidations or other forms of recapitalization, or
- dispose assets.



## Notes to Consolidated Financial Statements (continued)

**9. Long-Term Debt (continued)**

The Working Capital Revolver Loan also requires all collections on accounts receivable be made through a bank account in the name of the lender or their agent.

(B) In June 2007, we entered into a purchase agreement with each of twenty two qualified institutional buyers (“QIBs”), pursuant to which we sold \$60 million aggregate principal amount of the 5.5% convertible debentures (“2007 Debentures”) in a private placement to the QIBs pursuant to the exemptions from the registration requirements of the Securities Act of 1933, as amended (the “Act”), afforded by Section 4(2) of the Act and Regulation D promulgated under the Act. The 2007 Debentures bore interest at the rate of 5.5% per year.

In previous years, we have acquired a certain portion of the 2007 Debentures, with each purchase being negotiated. During 2011, the remaining 2007 Debentures were converted into shares of LSB common stock including the portion of 2007 debentures held by Jack E. Golsen, our chairman of the board and chief executive officer (“CEO”), members of his immediate family (spouse and children), entities owned by them and trusts for which they possess voting or dispositive power as trustee (collectively, the “Golsen Group”) as discussed in Note 19-Related Party Transactions. In addition for financial reporting purposes, one of the conversion transactions with an unrelated third party was considered an induced conversion. The following is a summary of transactions relating to the 2007 Debentures for each respective year:

	<u>2011</u>	<u>2010</u>	<u>2009</u>
	(Dollars In Thousands)		
Principal amounts converted or acquired	\$ 26,900	\$ 2,500	\$ 11,100
Cash paid for acquisitions	\$ -	\$ 2,494	\$ 8,938
Shares of LSB common stock issued	<b>979,160</b>	-	-

(C) On March 29, 2011, ThermaClime and certain of its subsidiaries entered into an amended and restated term loan agreement (the “Amended Agreement”), which amended ThermaClime’s existing term loan agreement (the “Original Agreement”), dated November 2, 2007, as previously amended. Pursuant to the terms of the Amended Agreement, the maximum principal amount of ThermaClime’s term loan facility (the “Secured Term Loan”) was increased from \$50 million to \$60 million. On May 26, 2011, the principal amount of the Secured Term Loan was increased an additional \$15 million to \$75 million pursuant to the terms of the Amended Agreement. The Amended Agreement also extended the maturity of the Secured Term Loan from November 2, 2012, to March 29, 2016. The Secured Term Loan continues to be guaranteed by LSB. For financial reporting purposes, this transaction is considered a non-substantial modification of the Original Agreement.

The Secured Term Loan requires quarterly principal payments of approximately \$0.9 million, plus interest and a final balloon payment of \$56.3 million due on March 29, 2016. The stated interest rate on the Secured Term Loan includes a variable interest rate (based on three-month LIBOR plus 300 basis points, which rate is adjusted quarterly) and a fixed interest rate as detailed below:

	<u>December 31,</u>	
	<u>2011</u>	
	<u>Stated Interest</u>	<u>Principal</u>
	<u>Rate</u>	<u>Balance</u>
	(Dollars In Thousands)	
Variable interest rate	3.57%	\$ 48,125
Fixed interest rate	5.15%	24,063
Weighted-average interest rate	4.10%	<u>\$ 72,188</u>

The Secured Term Loan is secured by the real property and equipment located at our El Dorado Facility and our chemical production facility located in Cherokee, Alabama (the “Cherokee Facility”). The carrying value of the pledged assets is approximately \$72 million at December 31, 2011.

**9. Long-Term Debt (continued)**

The Secured Term Loan borrowers are subject to numerous covenants under the Amended Agreement including, but not limited to, limitation on the incurrence of certain additional indebtedness and liens; limitations on mergers, acquisitions, dissolution and sale of assets; and limitations on declaration of dividends and distributions to LSB, all with certain exceptions. At December 31, 2011, the carrying value of the restricted net assets (including pledged assets) of ThermaClime and its subsidiaries was approximately \$97 million. As defined in the agreement, the Secured Term Loan borrowers are also subject to a minimum fixed charge coverage ratio of not less than 1.10 to 1 and a maximum leverage ratio of not greater than 4.50 to 1. Both of these requirements are measured quarterly on a trailing twelve-month basis. The Secured Term Loan borrowers were in compliance with these financial covenants during 2011.

The maturity date of the Secured Term Loan can be accelerated by the lender upon the occurrence of a continuing event of default, as defined.

The Working Capital Revolver Loan agreement (discussed in (A) above) and the Secured Term Loan contain cross-default provisions. If ThermaClime fails to meet the financial covenants of either of these agreements, the lenders may declare an event of default.

A prepayment premium equal to 2.5% of the principal amount prepaid is due to the lenders should the borrowers elect to prepay on or prior to March 29, 2012. This premium is reduced to 1.0% during the following 24-month period and is eliminated thereafter.

**(D)** Amounts include capital lease obligations of \$749,000 and \$1,211,000 at December 31, 2011 and 2010, respectively.

**(E)** Maturities of long-term debt for each of the five years after December 31, 2011 are as follows (in thousands):

2012	\$ 4,935
2013	4,937
2014	4,685
2015	4,702
2016	58,195
Thereafter	<u>2,006</u>
	<u>\$ 79,460</u>

**10. Income Taxes**

Provisions for income taxes are as follows:

	<u>2011</u>	<u>2010</u>	<u>2009</u>
	(In Thousands)		
<u>Current:</u>			
Federal	\$ 33,006	\$ 13,723	\$ 2,456
State	4,514	3,754	1,337
Total Current	<u>\$ 37,520</u>	<u>\$ 17,477</u>	<u>\$ 3,793</u>
<u>Deferred:</u>			
Federal	\$ 7,543	\$ 1,602	\$ 9,611
State	1,145	708	1,620
Total Deferred	<u>\$ 8,688</u>	<u>\$ 2,310</u>	<u>\$ 11,231</u>
Provisions for income taxes	<u>\$ 46,208</u>	<u>\$ 19,787</u>	<u>\$ 15,024</u>

**10. Income Taxes (continued)**

The current provision for federal income taxes shown above includes regular federal income tax after the consideration of permanent and temporary differences between income for GAAP and tax purposes. The current provision for state income taxes includes regular state income tax and provisions for uncertain income tax positions. In addition to the income tax provision from continuing operations, we allocated an income tax benefit of approximately \$80,000, \$78,000 and \$155,000 to discontinued operations for 2011, 2010 and 2009, respectively.

During June 2010, we determined that certain nondeductible expenses had not been properly identified relating to the 2007-2009 provisions for income taxes. As a result, we recorded an additional income tax provision of approximately \$800,000 for 2010. For 2010, the effect of this adjustment decreased basic and diluted net income per share by \$.04 and \$.03, respectively. Management of the Company evaluated the impact of this accounting error and concluded the effect of this adjustment was immaterial to our 2007-2010 consolidated financial statements.

The deferred tax provision results from the recognition of changes in our prior year deferred tax assets and liabilities, and the utilization of state NOL carryforwards and other temporary differences. We reduce income tax expense for investment tax credits in the year they arise and are earned. At December 31, 2011, our gross amount of the investment tax credits available to offset state income taxes was minimal. These investment tax credits do not expire and carryforward indefinitely.

We utilized approximately \$0.2 million, \$0.7 million and \$2.2 million of state NOL carryforwards to reduce tax liabilities in 2011, 2010 and 2009, respectively. At December 31, 2011, we have remaining state tax NOL carryforwards of approximately \$8.0 million that begin expiring in 2013.

For 2011, 2010 and 2009, we determined it was more-likely-than-not that approximately \$6.9 million, \$6.1 million and \$7.1 million, respectively, of the state NOL carryforwards would not be able to be utilized before expiration and a valuation allowance for the deferred tax assets associated with these state NOL carryforwards, net of federal benefit of approximately \$0.3 million, \$0.3 million and \$0.4 million, respectively, was maintained. We considered both positive and negative evidence in our determination. The negative evidence considered primarily included our history of losses by certain entities and jurisdictions, both as to amount and trend and uncertainties surrounding our ability to generate sufficient taxable income in the individual jurisdictions to utilize these state NOL carryforwards.

When non-qualified stock options ("NSOs") are exercised, the grantor of the options is permitted to deduct the spread between the fair market value of the stock issued and the exercise price of the NSOs as compensation expense in determining taxable income. Income tax benefits related to stock-based compensation deductions in excess of the compensation expense recorded for financial reporting purposes are not recognized in earnings as a reduction of income tax expense for financial reporting purposes. As a result, the stock-based compensation deduction recognized in our income tax return will exceed the stock-based compensation expense recognized in earnings. The excess tax benefit realized (i.e., the resulting reduction in the current tax liability) related to the excess stock-based compensation tax deduction of \$1.3 million, \$0.6 million and \$0.9 million in 2011, 2010, and 2009, respectively, which is included in the net change in capital in excess of par value rather than a decrease in the provision for income taxes.

In addition, if the grantor of NSOs will not currently reduce its tax liability from the excess tax benefit deduction taken at the time of the taxable event (option exercised) because it has a NOL carryforward that is increased by the excess tax benefit, then the tax benefit should not be recognized until the deduction actually reduces current taxes payable. At December 31, 2011 and 2010, we had no unrecognized federal and state tax benefits resulting from the exercise of NSOs.

## LSB Industries, Inc.

## Notes to Consolidated Financial Statements (continued)

**10. Income Taxes (continued)**

Deferred tax assets and liabilities include temporary differences and carryforwards as follows:

	<b>December 31,</b>	
	<b>2011</b>	<b>2010</b>
	(In Thousands)	
<b>Deferred tax assets</b>		
Allowance for doubtful accounts	\$ 872	\$ 723
Asset impairment	756	725
Inventory	1,724	2,214
Deferred compensation	4,096	3,996
Other accrued liabilities	5,474	4,929
Hedging	1,033	575
Net operating loss carryforwards	392	361
Other	1,069	1,210
Total deferred tax assets	<u>15,416</u>	<u>14,733</u>
Less valuation allowance on deferred tax assets	(344)	(310)
Net deferred tax assets	<u>\$ 15,072</u>	<u>\$ 14,423</u>
<b>Deferred tax liabilities</b>		
Property, plant and equipment	\$ 28,766	\$ 19,886
Prepaid and other insurance reserves	2,504	1,852
Investment in unconsolidated affiliate	640	837
Other	713	713
Total deferred tax liabilities	<u>\$ 32,623</u>	<u>\$ 23,288</u>
<b>Net deferred tax liabilities</b>	<u>\$ (17,551)</u>	<u>\$ (8,865)</u>
<b>Consolidated balance sheet classification:</b>		
Net current deferred tax assets	\$ 4,275	\$ 5,396
Net non-current deferred tax liabilities	(21,826)	(14,261)
<b>Net deferred tax liabilities</b>	<u>\$ (17,551)</u>	<u>\$ (8,865)</u>
<b>Net deferred tax liabilities by tax jurisdiction:</b>		
Federal	\$ (15,724)	\$ (8,202)
State	(1,827)	(663)
<b>Net deferred tax liabilities</b>	<u>\$ (17,551)</u>	<u>\$ (8,865)</u>

## Notes to Consolidated Financial Statements (continued)

**10. Income Taxes (continued)**

All of our income before taxes relates to domestic operations. Detailed below are the differences between the amount of the provision for income taxes and the amount which would result from the application of the federal statutory rate to “Income from continuing operations before provision for income taxes”.

	<u>2011</u>	<u>2010</u>	<u>2009</u>
		(In Thousands)	
Provisions for income taxes at federal statutory rate	\$ 45,567	\$ 17,326	\$ 12,906
State current and deferred income taxes	5,088	3,259	1,832
Domestic production activities deduction	(3,091)	(1,371)	(282)
Effect of tax return to tax provision reconciliation	(958)	(126)	676
Other	(398)	699	(108)
Provisions for income taxes	<u>\$ 46,208</u>	<u>\$ 19,787</u>	<u>\$ 15,024</u>

A reconciliation of the beginning and ending amount of uncertain tax positions is as follows:

	<u>2011</u>	<u>2010</u>	<u>2009</u>
		(In Thousands)	
Balance at beginning of year	\$ 700	\$ 608	\$ 898
Additions based on tax positions related to the current year	217	131	48
Additions based on tax positions of prior years	-	-	82
Reductions for tax positions of prior years	(51)	(35)	(355)
Settlements	(157)	(4)	(65)
Balance at end of year	<u>\$ 709</u>	<u>\$ 700</u>	<u>\$ 608</u>

We expect that the amount of unrecognized tax benefits may change as the result of ongoing operations, the outcomes of audits, and the expiration of statute of limitations. This change is not expected to have a significant impact on our results of operations or the financial condition. The total amount of unrecognized tax benefits that would impact the effective tax rate, if recognized, was \$461,000, \$455,000 and \$400,000, net of federal expense, in 2011, 2010, and 2009, respectively.

We record interest related to unrecognized tax positions in interest expense and penalties in operating other expense. During 2011, 2010, and 2009, we recognized \$42,000, \$104,000 and \$150,000, respectively, in interest and penalties associated with unrecognized tax benefits. We had approximately \$213,000 and \$215,000 accrued for interest and penalties at December 31, 2011 and 2010, respectively.

LSB and certain of its subsidiaries file income tax returns in the U.S. federal jurisdiction and various state jurisdictions. With few exceptions, the 2008-2010 years remain open for all purposes of examination by the U.S. Internal Revenue Service (“IRS”) and other major tax jurisdictions. Currently, we are under examination by the IRS and certain state tax authorities for the tax years 2007-2010.

**11. Commitments and Contingencies**

**Capital and Operating Leases** - We lease certain PP&E under capital leases and non-cancelable operating leases. Leased assets meeting capital lease criteria have been capitalized and the present value of the related lease payments is included in long-term debt. Future minimum payments on leases with initial or remaining terms of one year or more at December 31, 2011, are as follows:

**11. Commitments and Contingencies (continued)**

	<b>Capital Leases</b>	<b>Operating Leases</b>	<b>Total</b>
		(In Thousands)	
2012	\$ 412	\$ 5,635	\$ 6,047
2013	349	4,585	4,934
2014	36	3,453	3,489
2015	-	1,554	1,554
2016	-	1,127	1,127
Thereafter	-	3,913	3,913
Total minimum lease payments	<u>797</u>	<u>\$ 20,267</u>	<u>\$ 21,064</u>
Less amounts representing interest	<u>48</u>		
Present value of minimum lease payments included in long-term debt	<u>\$ 749</u>		

Expenses associated with our operating lease agreements, including month-to-month leases, was \$7,773,000 in 2011, \$6,079,000 in 2010 and \$8,584,000 in 2009. Renewal options are available under certain of the lease agreements for various periods at approximately the existing annual rental amounts.

**Purchase and Sales Commitments** - We have the following significant purchase and sales commitments.

**Bayer Agreement** - During 2008, subsidiaries within our Chemical Business, EDN and EDC, entered into a new agreement (the "Bayer Agreement") with Bayer Material Science LLC ("Bayer") replacing a previous agreement. EDN operates Bayer's nitric acid plant (the "Baytown Facility") located within Bayer's chemical manufacturing complex. The Bayer Agreement became effective in June 2009, and is for an initial term of five years, with certain renewal options. Under the terms of the Bayer Agreement, Bayer purchases from EDN all of Bayer's requirements for nitric acid for use in Bayer's chemical manufacturing complex located in Baytown, Texas that provides a pass-through of certain costs plus a profit. In addition, EDN is responsible for the maintenance and operation of the Baytown Facility. If there is a change in control of EDN, Bayer has the right to terminate the Bayer Agreement upon payment of certain fees to EDN.

**Anhydrous ammonia purchase agreement** - During February 2010, EDC signed an extension of EDC's anhydrous ammonia purchase agreement with Koch Nitrogen International Sarl ("Koch"). Under the extension, Koch agrees to supply certain of EDC's requirements of anhydrous ammonia through December 31, 2012.

**Ammonium nitrate supply agreement** - During February 2010, EDC entered into a cost-plus supply agreement with Orica International Pte Ltd. ("Orica International") to supply Orica International with 240,000 tons per year of industrial grade ammonium nitrate ("AN") through December 2014. This agreement replaced EDC's previous agreement with Orica USA, Inc.

**UAN supply agreement** - In 2009, one of our subsidiaries, Pryor Chemical Company ("PCC"), entered into a contract with Koch Nitrogen Company, LLC ("Koch Nitrogen") under which Koch Nitrogen agrees to purchase and distribute at market prices substantially all of the urea ammonium nitrate ("UAN") produced at the Pryor Facility through June 30, 2014, but either party has an option to terminate the agreement pursuant to the terms of the contract.

**Other purchase and sales commitments** - See Note 12 - Derivatives, Hedges, Financial Instruments and Carbon Credits for our commitments relating to derivative contracts and carbon credits at December 31, 2011. During 2011, certain subsidiaries within the Chemical Business entered into contracts to purchase natural gas for anticipated production needs at the Cherokee and Pryor Facilities. Since these contracts are considered normal purchases because they provide for the purchase of natural gas that will be delivered in quantities expected to be used over a reasonable period of time in the normal course of business and are documented as such, these contracts are exempt from the accounting and reporting requirements relating to derivatives. At December 31, 2011, our purchase commitments under these contracts were for approximately 3.0 million MMBtu of natural gas through August 2012 at the weighted-average cost of \$3.62 per MMBtu (\$10.9 million) and a weighted-average market value of \$3.06 per

**11. Commitments and Contingencies (continued)**

MMBtu (\$9.2 million). In addition, we also had standby letters of credit outstanding of approximately \$1.9 million at December 31, 2011. We also had deposits from customers of \$4.5 million for forward sales commitments including \$0.3 million relating to our Climate Control Business and \$3.8 million relating to our Chemical Business at December 31, 2011.

**Performance and Payment Bonds** – We are contingently liable to sureties in respect of insurance bonds issued by the sureties in connection with certain contracts entered into by subsidiaries in the normal course of business. These insurance bonds primarily represent guarantees of future performance of our subsidiaries. As of December 31, 2011, we have agreed to indemnify the sureties for payments, up to \$12.2 million, made by them in respect of such bonds. All of these insurance bonds are expected to expire or be renewed in 2012.

**Universal Shelf Registration Statement** - In 2009, we filed a universal shelf registration statement on Form S-3, with the Securities and Exchange Commission (“SEC”). The shelf registration statement provides that we could offer and sell up to \$200 million of our securities consisting of equity (common and preferred), debt (senior and subordinated), warrants and units, or a combination thereof. The shelf registration statement expires in November 2012 unless we decide to file a post effective amendment, which is subject to a review by the SEC.

**Employment and Severance Agreements** - We have an employment agreement and severance agreements with several of our officers. The agreements, as amended, provide for annual base salaries, bonuses and other benefits commonly found in such agreements. In the event of termination of employment due to a change in control (as defined in the agreements), the agreements provide for payments aggregating \$12.6 million at December 31, 2011.

**Legal Matters** - Following is a summary of certain legal matters involving the Company.

**A. Environmental Matters**

Our operations are subject to numerous environmental laws (“Environmental Laws”) and to other federal, state and local laws regarding health and safety matters (“Health Laws”). In particular, the manufacture and distribution of chemical products are activities which entail environmental risks and impose obligations under the Environmental Laws and the Health Laws, many of which provide for certain performance obligations, substantial fines and criminal sanctions for violations. There can be no assurance that we will not incur material costs or liabilities in complying with such laws or in paying fines or penalties for violation of such laws. The Environmental Laws and Health Laws and enforcement policies thereunder relating to our Chemical Business have in the past resulted, and could in the future result, in compliance expenses, cleanup costs, penalties or other liabilities relating to the handling, manufacture, use, emission, discharge or disposal of effluents at or from our facilities or the use or disposal of certain of its chemical products. Historically, significant expenditures have been incurred by subsidiaries within our Chemical Business in order to comply with the Environmental Laws and Health Laws and are reasonably expected to be incurred in the future.

We will recognize a liability for the fair value of a conditional asset retirement obligation if the fair value of the liability can be reasonably estimated. We are obligated to monitor certain discharge water outlets at our Chemical Business facilities should we discontinue the operations of a facility. We are also contractually obligated through at least December 2053 to pay a portion of the operating costs of a municipally owned wastewater pipeline currently being constructed, which will serve the El Dorado Facility. Additionally, we have certain facilities in our Chemical Business that contain asbestos insulation around certain piping and heated surfaces, which we plan to maintain or replace, as needed, with non-asbestos insulation through our standard repair and maintenance activities to prevent deterioration. Currently, there is insufficient information to estimate the fair value for most of our asset retirement obligations. In addition, we currently have no plans to discontinue the use of these facilities and the remaining life of the facilities is indeterminable. As a result, no asset retirement obligations have been recognized except for \$75,000 to retire an injection well at the Pryor Facility. However, we will continue to review these obligations and record a liability when a reasonable estimate of the fair value can be made.

## 11. Commitments and Contingencies (continued)

### 1. Discharge Water Matters

The El Dorado Facility owned by EDC generates process wastewater, which includes cooling tower and boiler water quality control streams, contact storm water (rain water inside the facility area which picks up contaminants) and miscellaneous spills and leaks from process equipment. The process water discharge, storm-water runoff and miscellaneous spills and leaks are governed by a state National Pollutant Discharge Elimination System (“NPDES”) discharge water permit issued by the Arkansas Department of Environmental Quality (“ADEQ”), which permit is generally required to be renewed every five years. The El Dorado Facility is currently operating under a NPDES discharge water permit, which became effective in 2004 (“2004 NPDES permit”). In November 2010, a preliminary draft of a discharge water permit renewal, which contains more restrictive ammonia limits, was issued by the ADEQ for EDC’s review. EDC submitted comments to the ADEQ on the draft permit in December 2010.

The El Dorado Facility has generally demonstrated its ability to comply with applicable ammonia and nitrate permit limits, but has, from time to time, had difficulty demonstrating consistent compliance with the more restrictive dissolved minerals permit levels. As part of the El Dorado Facility’s long-term compliance plan, EDC has pursued a rulemaking and permit modification with the ADEQ. The ADEQ approved a rule change, but on August 31, 2011, the United States Environmental Protection Agency (“EPA”) formally disapproved the rule change. On October 7, 2011, EDC filed a lawsuit against the EPA in the United States District Court, El Dorado, Arkansas, appealing the EPA’s decision disapproving the rule change. At this time, we do not believe that the occasional noncompliance will have a material adverse impact on EDC. We do not believe this matter regarding the dissolved minerals will be an issue once the pipeline discussed below is operational.

During January 2010, EDC received an Administrative Order from the EPA noting certain violations of the 2004 NPDES permit and requesting EDC to demonstrate compliance with the permit or provide a plan and schedule for returning to compliance. EDC provided a response which states that the El Dorado Facility is now in compliance with the permit, except for an occasional difficulty demonstrating consistent compliance with the more restrictive dissolved minerals permit limits; that the El Dorado Facility expects to be able to maintain compliance and that a majority of the alleged violations were resolved through a consent administrative order with the ADEQ. In June 2011, EDC received an Administrative Complaint from the EPA reciting past violations of the 2004 NPDES permit that had not been addressed by previous ADEQ Consent Administrative Orders and seeking a penalty of \$124,000. EDC has met with EPA to discuss the Administrative Complaint and EDC’s plans for addressing the occasional non compliance with the NPDES Permit, as discussed above. EDC has met, and continues to meet, with the EPA to explain its objections against the proposed penalty. In December 2011, EDC was notified by the EPA that the matter has been taken over by the United States Department of Justice (“DOJ”), the current Administrative Complaint will be withdrawn, and the EPA and DOJ will handle this as a joint enforcement matter. On January 11, 2012, EPA filed a motion requesting authorization to withdraw the Administrative Complaint so that it could proceed with a judicial enforcement proceeding against EDC and certain other companies in the El Dorado, Arkansas, area that have also agreed to use the pipeline discussed below, all of whom have alleged outstanding NPDES permit violations. It is anticipated that EPA’s motions will be granted. A liability of \$124,000 has been established at December 31, 2011 relating to this matter.

The city of El Dorado, Arkansas (the “City”) received approval to construct a pipeline for disposal of wastewater generated by the City and by certain companies in the El Dorado area. However, in November 2011, opponents of the pipeline filed a lawsuit against the City and the pipeline consultants for alleged violations of the Freedom of Information Act. We do not believe that this lawsuit will affect the City’s approval, or the City’s construction, of the pipeline. The companies intending to use the pipeline will contribute to the cost of construction and operation of the pipeline. Although EDC believes it can comply with the more restrictive permit limits without the pipeline, EDC will participate in the construction of the pipeline that will be owned by the City in order to ensure that EDC will be able to comply with future permit limits. During April 2011, certain companies, including EDC, and the City entered into a funding agreement and operating agreement, pursuant to which each party to the agreements has agreed to contribute to the cost of construction and the annual operating costs of the pipeline for the right to use the pipeline to dispose its wastewater. EDC anticipates its capital cost in connection with the construction of the pipeline will be approximately \$4.0 million, of which \$0.5 million has been capitalized as of December 31, 2011. The City plans to complete the construction of the pipeline by mid-2014. Once the pipeline is completed, EDC’s estimated share of



**11. Commitments and Contingencies (continued)**

the annual operating costs is to be \$100,000 to \$150,000. The initial term of the operating agreement is through December 2053.

In addition, the El Dorado Facility is currently operating under a consent administrative order (“2006 CAO”) that recognizes the presence of nitrate contamination in the shallow groundwater. The 2006 CAO required EDC to continue semi-annual groundwater monitoring, to continue operation of a groundwater recovery system and to submit a human health and ecological risk assessment to the ADEQ relating to the El Dorado Facility. The final remedy for shallow groundwater contamination, should any remediation be required, will be selected pursuant to a new consent administrative order and based upon the risk assessment. The cost of any additional remediation that may be required will be determined based on the results of the investigation and risk assessment, which costs (or range of costs) cannot currently be reasonably estimated. Therefore, no liability has been established at December 31, 2011, in connection with this matter.

**2. Air Matters**

The EPA has sent information requests to most, if not all, of the operators of nitric acid plants in the United States, including our El Dorado and Cherokee Facilities and the Baytown Facility operated by EDN under Section 114 of the Clean Air Act as to construction and modification activities at each of these facilities over a period of years. These information requests will enable the EPA to determine whether these facilities are in compliance with certain provisions of the Clean Air Act. In connection with a review by our Chemical Business of these facilities in obtaining information for the EPA pursuant to the EPA’s request, our Chemical Business management believes, subject to further review, investigation and discussion with the EPA, that certain facilities within our Chemical Business may be required to make certain capital improvements to certain emission equipment in order to comply with the requirements of the Clean Air Act. If changes to the production equipment at these facilities are required in order to bring this equipment into compliance with the Clean Air Act, the type of emission control equipment that might be required is unknown and, as a result, the amount of capital expenditures necessary in order to bring the equipment into compliance is unknown at this time but could be substantial.

Further, if it is determined that the equipment at any of our chemical facilities has not met the requirements of the Clean Air Act, our Chemical Business could be subject to penalties in an amount not to exceed \$27,500 per day as to each facility not in compliance and be required to retrofit each facility with the “best available control technology.”

Our Chemical Business has provided to the EPA a proposed settlement offer in connection with this matter. While the total capital cost to achieve the emission rates being proposed by our Chemical Business in the settlement offer has not been determined, the total capital cost could be significant and involving up to nine of our affected nitric acid plants. Our Chemical Business’ proposed settlement offer did not provide an amount of any proposed civil penalty, if any, but we anticipate that the EPA will require a civil penalty. Therefore a liability of \$100,000 has been established at December 31, 2011, in connection with this matter.

**3. Other Environmental Matters**

In 2002, two subsidiaries within our Chemical Business, sold substantially all of their operating assets relating to a Kansas chemical facility (“Hallowell Facility”) but retained ownership of the real property. At December 31, 2002, even though we continued to own the real property, we did not assess our continuing involvement with our former Hallowell Facility to be significant and therefore accounted for the sale as discontinued operations. In connection with this sale, our subsidiary leased the real property to the buyer under a triple net long-term lease agreement. However, our subsidiary retained the obligation to be responsible for, and perform the activities under, a previously executed consent order to investigate the surface and subsurface contamination at the real property and a corrective action strategy based on the investigation. In addition, certain of our subsidiaries agreed to indemnify the buyer of such assets for these environmental matters. Based on the assessment discussed above, we account for transactions associated with the Hallowell Facility as discontinued operations.

**11. Commitments and Contingencies (continued)**

The successor (“Chevron”) of a prior owner of the Hallowell Facility has agreed in writing, within certain limitations, to pay and has been paying one-half of the costs of the interim measures relating to this matter as approved by the Kansas Department of Environmental Quality, subject to reallocation.

Our subsidiary and Chevron are pursuing with the state of Kansas a course of long-term surface and groundwater monitoring to track the natural decline in contamination. Currently, our subsidiary and Chevron are in the process of performing additional surface and groundwater testing. We have accrued for our allocable portion of costs for the additional testing, monitoring and risk assessments that could be reasonably estimated.

In addition, the Kansas Department of Health and Environment (“KDHE”) notified our subsidiary and Chevron that the Hallowell Facility has been referred to the KDHE’s Natural Resources Trustee, who is to consider and recommend restoration, replacement and/or whether to seek compensation. KDHE will consider the recommendations in their evaluation.

Currently, it is unknown what damages, if any, the KDHE would claim, if any. The ultimate required remediation, if any, is unknown. The nature and extent of a portion of the requirements are not currently defined and the associated costs (or range of costs) are not reasonably estimable.

At December 31, 2011, our estimated allocable portion of the total estimated liability (which is included in current accrued and other liabilities) related to the Hallowell Facility is \$105,000. The estimated amount is not discounted to its present value. It is reasonably possible that a change in the estimate of our liability could occur in the near term.

**B. Other Pending, Threatened or Settled Litigation****The Jayhawk Group**

In November 2006, we entered into an agreement with Jayhawk Capital Management, LLC, Jayhawk Investments, L.P., Jayhawk Institutional Partners, L.P. and Kent McCarthy, the manager and sole member of Jayhawk Capital, (collectively, the “Jayhawk Group”), in which the Jayhawk Group agreed, among other things, that if we undertook, in our sole discretion, within one year from the date of agreement a tender offer for our Series 2 \$3.25 convertible exchangeable Class C preferred stock (“Series 2 Preferred”) or to issue our common stock for a portion of our Series 2 Preferred pursuant to a private exchange, that they would tender or exchange an aggregate of no more than 180,450 shares of the 340,900 shares of the Series 2 Preferred beneficially owned by the Jayhawk Group, subject to, among other things, the entities owned and controlled by Jack E. Golsen, our chairman and chief executive officer (“Golsen”), and his immediate family, that beneficially own Series 2 Preferred only being able to exchange or tender approximately the same percentage of shares of Series 2 Preferred beneficially owned by them as the Jayhawk Group was able to tender or exchange under the terms of the agreement.

During 2007, we made a tender offer for our outstanding Series 2 Preferred at the rate of 7.4 shares of our common stock for each share of Series 2 Preferred so tendered. In July 2007, we redeemed the balance of our outstanding shares of Series 2 Preferred. Pursuant to its terms, the Series 2 Preferred was convertible into 4.329 shares of our common stock for each share of Series 2 Preferred. As a result of the redemption, the Jayhawk Group converted the balance of its Series 2 Preferred pursuant to the terms of the Series 2 Preferred in lieu of having its shares redeemed.

The Jayhawk Group has filed suit against us and Golsen alleging that the Jayhawk Group should have been able to tender all of its Series 2 Preferred pursuant to the tender offer, notwithstanding the above-described agreement, based on the following claims against us and Golsen:

- fraudulent inducement and fraud,
- violation of 10(b) of the Exchange Act and Rule 10b-5,
- violation of 17-12A501 of the Kansas Uniform Securities Act, and
- breach of contract.

**11. Commitments and Contingencies (continued)**

The Jayhawk Group seeks damages up to \$12 million based on the additional number of common shares it allegedly would have received on conversion of all of its Series 2 Preferred through the February 2007 tender offer, plus punitive damages. In May 2008, the General Counsel for the Jayhawk Group offered to settle its claims against us and Golsen in return for a payment of \$100,000, representing the approximate legal fees it had incurred investigating the claims at that time. Through counsel, we verbally agreed to the settlement offer and confirmed the agreement by e-mail. Afterward, the Jayhawk Group's General Counsel purported to withdraw the settlement offer, and asserted that Jayhawk is not bound by any settlement agreement. We contend that the settlement agreement is binding on the Jayhawk Group. During September 2011, this case was tried before the court in the United States District Court for the District of Kansas. We are awaiting the court's decision in this matter. Our insurer, Chartis, a subsidiary of AIG, has agreed to defend this lawsuit on our behalf and to indemnify under a reservation of rights to deny liability under certain conditions. We have incurred expenses associated with this matter up to our insurance deductible of \$250,000, and our insurer is paying defense costs in excess of our deductible in this matter. Although our insurer is defending this matter under a reservation of rights, we are not currently aware of any material issue in this case that would result in our insurer denying coverage. Therefore, no liability has been established at December 31, 2011 as a result of this matter.

**Other Claims and Legal Actions**

We are also involved in various other claims and legal actions including claims for damages resulting from water leaks related to our Climate Control products and other product liability occurrences. Most of the product liability claims are covered by our general liability insurance, which generally includes a deductible of \$250,000 per claim. For any claims or legal actions that we have assessed the likelihood of our liability as probable, we have recognized our estimated liability up to the applicable deductible. At December 31, 2011, our accrued general liability insurance claims were \$739,000 and are included in accrued and other liabilities. It is possible that the actual development of claims could be different from our estimates but, after consultation with legal counsel, if those general liability insurance claims for which we have not recognized a liability were determined adversely to us, it would not have a material effect on our business, financial condition or results of operations.

**12. Derivatives, Hedges, Financial Instruments and Carbon Credits**

We have three classes of contracts that are accounted for on a fair value basis, which are commodities futures/forward contracts ("commodities contracts"), foreign exchange contracts and interest rate contracts as discussed below. All of these contracts are used as economic hedges for risk management purposes but are not designated as hedging instruments. In addition as discussed below, we are issued climate reserve tonnes ("carbon credits"), which a certain portion of the carbon credits are to be sold and the proceeds given to Bayer. The carbon credits are accounted for on a fair value basis as discussed below. Also the contractual obligations associated with these carbon credits are accounted for on a fair value basis (as discussed below) unless we enter into a firm sales commitment to sell the carbon credits as discussed in Note 1 - Summary of Significant Accounting Policies. The valuations of these assets and liabilities were determined based on quoted market prices or, in instances where market quotes are not available, other valuation techniques or models used to estimate fair values.

The valuations of contracts classified as Level 1 are based on quoted prices in active markets for identical contracts. The valuations of contracts classified as Level 2 are based on quoted prices for similar contracts and valuation inputs other than quoted prices that are observable for these contracts. At December 31, 2011, the valuations of contracts classified as Level 2 related to interest rate swap contracts. For interest rate swap contracts, we utilize valuation software and market data from a third-party provider. These interest rate contracts are valued using a discounted cash flow model that calculates the present value of future cash flows pursuant to the terms of the contracts and using market information for forward interest-rate yield curves. The valuation inputs included the total contractual weighted-average pay rate of 3.27% and the total estimated market weighted-average receive rate of 0.99%. No valuation input adjustments were considered necessary relating to nonperformance risk for the contracts.

**12. Derivatives, Hedges, Financial Instruments and Carbon Credits (continued)**

The valuations of assets and liabilities classified as Level 3 are based on prices or valuation techniques that require inputs that are both unobservable and significant to the overall fair value measurement. At December 31, 2011, the valuations (\$3.15 per carbon credit) of the carbon credits and the contractual obligations associated with these carbon credits are classified as Level 3 and are based on the range of ask/bid prices (\$1.00 to \$3.00) per carbon credit obtained from a broker involved in this low volume market, the sales price of a December 2011 transaction and an offer received from a potential customer. At December 31, 2010, the valuations (\$3.25 per carbon credit) of the carbon credits and the contractual obligations associated with these carbon credits are classified as Level 3 and are based on the range of ask/bid prices (\$3.00 to \$5.00) per carbon credit obtained from a broker involved in this low volume market, pricing terms included in a sales agreement being negotiated at December 31, 2010, and inquiries from market participants concerning our listed ask price through a broker. The valuations are using undiscounted cash flows based on management's assumption that the carbon credits would be sold and the associated contractual obligations would be extinguished in the near term. In addition, no valuation input adjustments were considered necessary relating to nonperformance risk for the carbon credits and associated contractual obligations.

**Commodities Contracts**

Raw materials for use in our manufacturing processes include copper used by our Climate Control Business and anhydrous ammonia and natural gas used by our Chemical Business. As part of our raw material price risk management, we periodically enter into futures/forward contracts for these materials, which contracts may be required to be accounted for on a mark-to-market basis. At December 31, 2010, our futures/forward copper contracts were for 750,000 pounds of copper through May 2011 at a weighted-average cost of \$3.75 per pound. At December 31, 2011, our futures/forward copper contracts were for 375,000 pounds of copper through May 2012 at a weighted-average cost of \$3.42 per pound. At December 31, 2010, our futures/forward natural gas contracts were for 800,000 MMBtu of natural gas through February 2011 at a weighted-average cost of \$4.10 per MMBtu. At December 31, 2011, we did not have any futures/forward natural gas contracts requiring mark-to-market accounting. The cash flows relating to these contracts are included in cash flows from continuing operating activities.

**Foreign Exchange Contracts**

One of our business operations purchases industrial machinery and related components from vendors outside of the United States. As part of our foreign currency risk management, we periodically enter into foreign exchange contracts, which set the U.S. Dollar/Euro exchange rates. These contracts are free-standing derivatives and are accounted for on a mark-to-market basis. At December 31, 2010, our foreign exchange contracts were for the receipt of approximately 783,000 Euros through June 2011 and for the payment of approximately 110,000 Euros through March 2011, at the total contractual weighted-average exchange rate of 1.26 (U.S. Dollar/Euro). At December 31, 2011, we did not have any foreign exchange contracts. The cash flows relating to these contracts are included in cash flows from continuing operating activities.

**Interest Rate Contracts**

As part of our interest rate risk management, we periodically purchase and/or enter into various interest rate contracts. In April 2008, we entered into an interest rate swap at no cost, which sets a fixed three-month LIBOR rate of 3.24% on \$25 million and matures in April 2012. In September 2008, we acquired an interest rate swap at a cost basis of \$0.4 million, which sets a fixed three-month LIBOR rate of 3.595% on \$25 million and matures in April 2012. In February 2011, we entered into an interest rate swap at no cost, which sets a fixed three-month LIBOR rate of 3.23% on a declining balance (from \$23.8 million to \$18.8 million) for the period beginning in April 2012 through March 2016.

These contracts are free-standing derivatives and are accounted for on a mark-to-market basis. During each of the three years ended December 31, 2011, no cash flows occurred relating to the purchase or sale of interest rate contracts. The cash flows associated with the interest rate swap payments are included in cash flows from continuing operating activities.

**12. Derivatives, Hedges, Financial Instruments and Carbon Credits (continued)**

## Carbon Credits and Associated Contractual Obligation

During 2010 and 2011, we were issued carbon credits by the Climate Action Reserve in relation to a greenhouse gas reduction project (“Project”) performed at the Baytown Facility. Pursuant to the terms of the agreement with Bayer, a certain portion of the carbon credits are to be used to recover the costs of the Project, and any balance thereafter to be allocated between Bayer and EDN. We have no obligation to reimburse Bayer for their costs associated with the Project, except through the transfer or sale of the carbon credits when such credits are issued to us. The carbon credits are accounted for on a fair value basis and the contractual obligations associated with these carbon credits are also accounted for on a fair value basis (unless we enter into a firm sales commitment to sell the carbon credits). At December 31, 2010, we had approximately 198,000 carbon credits, all of which were subject to contractual obligations. At December 31, 2011, we had a minimal amount of carbon credits, all of which were subject to contractual obligations. The cash flows associated with the carbon credits and the associated contractual obligations are included in cash flows from continuing investing activities.

The following details our assets and liabilities that are measured at fair value on a recurring basis at December 31, 2011 and 2010:

Description	Fair Value Measurements at December 31, 2011 Using				Total Fair Value at December 31, 2010
	Total Fair Value at December 31, 2011	Quoted Prices in Active Markets for Identical Assets (Level 1)	Significant Other Observable Inputs (Level 2)	Significant Unobservable Inputs (Level 3)	
			(In Thousands)		
Assets - Supplies, prepaid items and other:					
Commodities contracts	\$ 11	\$ 11	\$ -	\$ -	\$ 761
Carbon credits	42	-	-	42	644
Foreign exchange contracts	-	-	-	-	49
Total	<u>\$ 53</u>	<u>\$ 11</u>	<u>\$ -</u>	<u>\$ 42</u>	<u>\$ 1,454</u>
Liabilities - Current and noncurrent accrued and other liabilities:					
Contractual obligations – carbon credits	\$ 42	\$ -	\$ -	\$ 42	\$ 644
Interest rate contracts	2,241	-	2,241	-	1,895
Total	<u>\$ 2,283</u>	<u>\$ -</u>	<u>\$ 2,241</u>	<u>\$ 42</u>	<u>\$ 2,539</u>

## Notes to Consolidated Financial Statements (continued)

**12. Derivatives, Hedges, Financial Instruments and Carbon Credits (continued)**

During 2011 and 2010, none of our assets or liabilities measured at fair value on a recurring basis transferred between Level 1 and Level 2 classifications. In addition, the following is a reconciliation of the beginning and ending balances for assets and liabilities measured at fair value on a recurring basis using significant unobservable inputs (Level 3):

	Assets			Liabilities		
	2011	2010	2009	2011	2010	2009
	(In Thousands)					
Beginning balance	\$ 644	\$ -	\$ -	\$ (644)	\$ -	\$ (1,388)
Transfers into Level 3	-	-	-	-	-	-
Transfers out of Level 3	-	-	-	-	-	-
Total realized and unrealized gains (losses) included in earnings	1,995	644	-	(1,844)	(644)	493
Purchases	-	-	-	-	-	-
Issuances	-	-	-	-	-	-
Sales	(2,597)	-	-	-	-	-
Settlements	-	-	-	2,446	-	895
Ending balance	<u>\$ 42</u>	<u>\$ 644</u>	<u>\$ -</u>	<u>\$ (42)</u>	<u>\$ (644)</u>	<u>\$ -</u>
Total gains (losses) for the period included in earnings attributed to the change in unrealized gains or losses on assets and liabilities still held at the reporting date	<u>\$ 42</u>	<u>\$ 644</u>	<u>\$ -</u>	<u>\$ (42)</u>	<u>\$ (644)</u>	<u>\$ -</u>

Realized and unrealized net losses included in earnings and the income statement classifications are as follows:

	2011	2010	2009
	(In Thousands)		
Total net gains (losses) included in earnings:			
Cost of sales - Commodities contracts	\$ (523)	\$ (59)	\$ (1,312)
Cost of sales - Foreign exchange contracts	46	25	(32)
Other income - Carbon credits	1,995	644	-
Other expense – Contractual obligations relating to carbon credits	(1,844)	(644)	-
Interest expense - Interest rate contracts	(1,925)	(1,527)	(729)
	<u>\$ (2,251)</u>	<u>\$ (1,561)</u>	<u>\$ (2,073)</u>
Change in unrealized gains (losses) relating to contracts still held at year end:			
Cost of sales - Commodities contracts	\$ 11	\$ 761	\$ 138
Cost of sales - Foreign exchange contracts	-	49	-
Other income - Carbon credits	42	644	-
Other expense – Contractual obligations relating to carbon credits	(42)	(644)	-
Interest expense - Interest rate contracts	(346)	34	508
	<u>\$ (335)</u>	<u>\$ 844</u>	<u>\$ 646</u>

**12. Derivatives, Hedges, Financial Instruments and Carbon Credits (continued)**

The following discussion of fair values is not indicative of the overall fair value of our assets and liabilities since it does not include all assets, including intangibles.

Our long-term debt agreements are the only financial instruments with fair values significantly different from their carrying amounts. At December 31, 2011 and 2010, the fair value for variable interest rate debt (excluding the secured term loan at December 31, 2010) approximates their carrying value. At December 31, 2010, the estimated fair value of the secured term loan is based on defined LIBOR rates plus 6% utilizing information obtained from the lender. The fair values of fixed interest rate borrowings, other than the 2007 Debentures, are estimated using a discounted cash flow analysis that applies interest rates currently being offered on borrowings of similar amounts and terms to those currently outstanding while also taking into consideration our current credit worthiness. At December 31, 2010, the estimated fair value of the 2007 Debentures is based on quoted prices obtained from a broker for these debentures. The estimated fair value and carrying value of our long-term debt are as follows:

	December 31, 2011		December 31, 2010	
	Estimated Fair Value	Carrying Value	Estimated Fair Value	Carrying Value
	(In Thousands)			
Variable Interest Rate:				
Secured Term Loan (1)	\$ 72,188	\$ 72,188	\$ 26,721	\$ 48,773
Working Capital Revolver Loan	-	-	-	-
Other debt (2)	-	-	2,437	2,437
Fixed Interest Rate:				
5.5% Convertible Senior Subordinated Notes	-	-	27,976	26,900
Other bank debt and equipment financing	7,211	7,272	17,251	17,282
	\$ 79,399	\$ 79,460	\$ 74,385	\$ 95,392

(1) Includes a fixed interest rate of 5.15% on the principal amount of \$24.1 million at December 31, 2011.

(2) At December 31, 2010, the balance includes a variable interest rate debt agreement with a minimum interest rate of 6%, which interest rate was 6%.

**Other**

In 1997, we entered into an interest rate forward agreement to effectively fix the interest rate of a long-term lease commitment (not for trading purposes). In 1999, we executed a long-term lease agreement (initial lease term of ten years) and terminated the forward agreement at a net cost of \$2.8 million. We historically accounted for this cash flow hedge under the deferral method (as an adjustment of the initial term lease rentals). As the result of accounting principles becoming effective in 2001, the remaining deferred cost amount was reclassified from other assets to accumulated other comprehensive loss and was being amortized to operations over the term of the lease arrangement, which expired in 2009. The amount amortized to operations was \$120,000 for 2009 and (none in 2010 and 2011). The associated income tax benefits were minimal in 2009.

**13. Stockholders' Equity**

**Approval of Stock Incentive Plan in 2008** - During 2008, our board of directors adopted our 2008 Incentive Stock Plan (the "2008 Plan"), which plan was approved by our shareholders at our annual meeting of shareholders held on June 5, 2008. The number of shares of our common stock available for issuance under the 2008 Plan is 1,000,000 shares, subject to adjustment. Under the 2008 Plan, awards may be made to any employee, officer or director of the Company and its affiliated companies. An award may also be granted to any consultant, agent, advisor or independent contractor for bona fide services rendered to the Company or any affiliate (as defined in the 2008 Plan), subject to certain conditions. The 2008 Plan is being administered by the compensation and stock option committee (the "Committee") of our board of directors.

**13. Stockholders' Equity (continued)**

Our board of directors or the Committee may amend the 2008 Plan, except that if any applicable statute, rule or regulation requires shareholder approval with respect to any amendment of the 2008 Plan, then to the extent so required, shareholder approval will be obtained. Shareholder approval will also be obtained for any amendment that would increase the number of shares stated as available for issuance under the 2008 Plan. Unless sooner terminated by our board of directors, the 2008 Plan expires on June 5, 2018.

The following may be granted by the Committee under the 2008 Plan:

**Stock Options** - The Committee may grant either incentive stock options or non-qualified stock options. The Committee sets option exercise prices and terms, except that the exercise price of a stock option may be no less than 100% of the fair market value, as defined in the 2008 Plan, of the shares on the date of grant. At the time of grant, the Committee will have sole discretion in determining when stock options are exercisable and when they expire, except that the term of a stock option cannot exceed 10 years.

**Stock Appreciation Rights ("SARs")** - The Committee may grant SARs as a right in tandem with the number of shares underlying stock options granted under the 2008 Plan or on a stand-alone basis. SARs are the right to receive payment per share of the SAR exercised in stock or in cash equal to the excess of the share's fair market value, as defined in the 2008 Plan, on the date of exercise over its fair market value on the date the SAR was granted. Exercise of an SAR issued in tandem with stock options will result in the reduction of the number of shares underlying the related stock option to the extent of the SAR exercise.

**Stock Awards, Restricted Stock, Restricted Stock Units, and Other Awards** - The Committee may grant awards of restricted stock, restricted stock units, and other stock and cash-based awards, which may include the payment of stock in lieu of cash (including cash payable under other incentive or bonus programs) or the payment of cash (which may or may not be based on the price of our common stock).

**Stock-Based Compensation** - During 2011, the Committee approved the grants under the 2008 Plan of 249,000 shares of qualified stock options (the "2011 Qualified Options") to certain employees and our board of directors (with the recipient abstaining) approved the grant of 5,000 shares of non-qualified stock options ("2011 Non-Qualified Options") to one of our outside directors. During 2010 and 2009, the Committee did not grant any awards under the 2008 Plan. The exercise price of the 2011 Qualified and Non-Qualified Options was equal to the market value of our common stock at the date of grant. The 2011 Qualified and Non-Qualified Options vest at the end of each one-year period at the rate of 16.5% per year for the first five years and the remaining unvested options will vest at the end of the sixth year. Pursuant to the terms of the 2011 Non-Qualified Options, if a termination event occurs, as defined, the non-vested 2011 Non-Qualified Options will become fully vested and exercisable for a period of one year from the date of the termination event. Excluding the non-qualified stock options relating to a termination event, the 2011 Qualified and Non-Qualified Options expire in 2021. The fair value for the 2011 Qualified and Non-Qualified Options was estimated, using an option pricing model, as of the date of the grant, which date was also the service inception date.

The fair value for the 2011 Qualified and Non-Qualified Options was estimated using a Black-Scholes-Merton option pricing model with the following assumptions:

- risk-free interest rate based on an U.S. Treasury zero-coupon issue with a term approximating the estimated expected life as of the grant date;
- a dividend yield based on historical data;
- volatility factors of the expected market price of our common stock based on historical volatility of our common stock primarily over approximately six years from the date of grant; and
- a weighted-average expected life of the options based on the historical exercise behavior of these employees and outside director, if applicable.



**13. Stockholders' Equity (continued)**

The following table summarizes information about these granted stock options:

	<u>2011</u>	<u>2010</u>	<u>2009</u>
Weighted-average risk-free interest rate	<b>1.21%</b>	N/A	N/A
Dividend yield	-	N/A	N/A
Weighted-average expected volatility	<b>48.59%</b>	N/A	N/A
Total weighted-average expected forfeiture rate	<b>2.97%</b>	N/A	N/A
Weighted-average expected life (years)	<b>5.90</b>	N/A	N/A
Total weighted-average remaining vesting period in years (1)	<b>4.30</b>	4.57	5.60
Total fair value of options granted	<b>\$ 4,064,000</b>	N/A	N/A
Stock-based compensation expense – Cost of sales (1)	<b>\$ 60,000</b>	\$ 42,000	\$ 44,000
Stock-based compensation expense – SG&A (1)	<b>\$ 1,039,000</b>	\$ 963,000	\$ 977,000
Income tax benefit (1)	<b>\$ (390,000)</b>	\$ (402,000)	\$ (408,000)

(1) Information relates to stock options granted since 2006.

At December 31, 2011, the total stock-based compensation expense not yet recognized is \$7,931,000 relating to non-vested stock options, which we will be amortizing (subject to adjustments for forfeitures) through the respective remaining vesting periods.

**Qualified Stock Option Plans** - At December 31, 2011, we have options outstanding under a 1998 Stock Option Plan ("1998 Plan") and the 2008 Plan as discussed above. The 1998 Plan has expired, and accordingly, no additional options may be granted from these plans. Options granted prior to the expiration of this plan continue to remain valid thereafter in accordance with their terms. The exercise price of the outstanding options granted under the 1998 and 2008 Plans was equal to the market value of our common stock at the date of grant. The following information relates to our qualified stock option plans:

	<b>December 31,</b>	
	<b>2011</b>	
	<u>2008 Plan</u>	<u>1998 Plan</u>
Maximum number of securities for issuance	<b>1,000,000</b>	N/A
Number of awards available to be granted	<b>344,370</b>	N/A
Number of qualified options outstanding	<b>505,330</b>	<b>11,000</b>
Number of qualified options exercisable	<b>78,065</b>	<b>11,000</b>

	<b>2011</b>	
	<u>Shares</u>	<u>Weighted-Average Exercise Price</u>
Outstanding at beginning of year	<b>389,026</b>	\$ 8.41
Granted	<b>249,000</b>	\$ 34.41
Exercised	<b>(114,996)</b>	\$ 6.54
Cancelled, forfeited or expired	<b>(6,700)</b>	\$ 9.69
Outstanding at end of year	<b>516,330</b>	\$ 21.34
Exercisable at end of year	<b>89,065</b>	\$ 8.85

**13. Stockholders' Equity (continued)**

	<u>2011</u>	<u>2010</u>	<u>2009</u>
Weighted-average fair value per option granted during year	<u>\$ 16.00</u>	N/A	\$ N/A
Total intrinsic value of options exercised during the year	<u>\$ 3,294,000</u>	<u>\$ 441,000</u>	<u>\$ 3,051,000</u>
Total fair value of options vested during the year	<u>\$ 208,000</u>	<u>\$ 214,000</u>	<u>\$ 220,000</u>

The following table summarizes information about qualified stock options outstanding and exercisable at December 31, 2011:

<u>Stock Options Outstanding</u>				
<u>Exercise Prices</u>	<u>Shares Outstanding</u>	<u>Weighted-Average Remaining Contractual Life in Years</u>	<u>Weighted-Average Exercise Price</u>	<u>Intrinsic Value of Shares Outstanding</u>
\$ 5.10	11,000	3.92	\$ 5.10	\$ 252,000
\$ 7.86 - \$ 8.17	48,375	6.95	\$ 7.87	\$ 976,000
\$ 9.69 - \$ 9.97	207,955	6.83	\$ 9.69	\$ 3,813,000
\$ 29.99 - \$34.50	249,000	9.90	\$ 34.41	\$ -
\$ 5.10 - \$34.50	<u>516,330</u>	8.26	\$ 21.34	<u>\$ 5,041,000</u>
<u>Stock Options Exercisable</u>				
<u>Exercise Prices</u>	<u>Shares Exercisable</u>	<u>Weighted-Average Remaining Contractual Life in Years</u>	<u>Weighted-Average Exercise Price</u>	<u>Intrinsic Value of Shares Exercisable</u>
\$ 5.10	11,000	3.92	\$ 5.10	\$ 252,000
\$ 7.86 - \$ 8.17	13,530	6.94	\$ 7.87	\$ 273,000
\$ 9.69 - \$ 9.97	64,535	6.83	\$ 9.69	\$ 1,184,000
\$ 29.99 - \$34.50	-			
\$ 5.10 - \$34.50	<u>89,065</u>	6.49	\$ 8.85	<u>\$ 1,709,000</u>

**Non-Qualified Stock Option Plans** - Our board of directors approved the grants of non-qualified stock options to our outside directors, our Chief Financial Officer and certain key employees, including the grant of 450,000 shares of non-qualified stock options (the "2006 Options") to certain Climate Control Business employees, which were subject to shareholders' approval. The exercise price of the 2006 Options is \$8.01 per share, which is based on the market value of our common stock at the date the board of directors granted the shares (June 19, 2006). The fair value for the 2006 Options was estimated, using an option pricing model, as of the date we received shareholders' approval, which occurred during our 2007 annual shareholders' meeting on June 14, 2007. For accounting purposes, the grant date and service inception date is June 14, 2007. Generally, the exercise prices of our non-qualified stock options are based on the market value of our common stock at the dates of grants.

In addition to the 2008 Plan as discussed above, we have an Outside Directors Stock Option Plan (the "Outside Director Plan"). The Outside Director Plan authorizes the grant of non-qualified stock options to each member of our board of directors who is not an officer or employee of LSB or its subsidiaries. The maximum number of options that may be issued under the Outside Director Plan is 400,000 of which 280,000 were available for grant at December 31, 2011. At December 31, 2011, there were 41,525 options outstanding related to the 2008 Plan, of which 16,325 are exercisable, and no options outstanding related to the Outside Director Plan.

**13. Stockholders' Equity (continued)**

The following information relates to our non-qualified stock option plans:

	<b>2011</b>		
	<b>Shares</b>	<b>Weighted-Average Exercise Price</b>	
Outstanding at beginning of year	374,600	\$ 7.83	
Granted	5,000	\$ 34.50	
Exercised	(63,075)	\$ 7.05	
Surrendered, forfeited, or expired	-		
Outstanding at end of year	<u>316,525</u>	\$ 8.41	
Exercisable at end of year	<u>66,325</u>	\$ 7.97	
	<u>2011</u>	<u>2010</u>	<u>2009</u>
Weighted-average fair value per option granted during year	<u>\$ 16.25</u>	N/A	N/A
Total intrinsic value of options exercised during the year	<u>\$ 2,110,000</u>	<u>\$ 805,000</u>	<u>\$ 2,201,000</u>
Total fair value of options vested during the year	<u>\$ 730,000</u>	<u>\$ 721,000</u>	<u>\$ 721,000</u>

The following tables summarize information about non-qualified stock options outstanding and exercisable at December 31, 2011:

<b>Stock Options Outstanding</b>				
<b>Exercise Prices</b>	<b>Shares Outstanding</b>	<b>Weighted- Average Remaining Contractual Life in Years</b>	<b>Weighted- Average Exercise Price</b>	<b>Intrinsic Value of Shares Outstanding</b>
\$ 7.86	36,525	6.92	\$ 7.86	\$ 737,000
\$ 8.01	275,000	4.75	\$ 8.01	\$ 5,505,000
\$ 34.50	5,000	9.92	\$ 34.50	\$ -
\$ 7.86 - \$ 34.50	<u>316,525</u>	5.08	\$ 8.41	<u>\$ 6,242,000</u>

<b>Stock Options Exercisable</b>				
<b>Exercise Prices</b>	<b>Shares Exercisable</b>	<b>Weighted- Average Remaining Contractual Life in Years</b>	<b>Weighted- Average Exercise Price</b>	<b>Intrinsic Value of Shares Exercisable</b>
\$ 7.86	16,325	6.92	\$ 7.86	\$ 329,000
\$ 8.01	50,000	4.75	\$ 8.01	\$ 1,001,000
\$ 34.50	-			-
\$ 7.86 - \$ 34.50	<u>66,325</u>	5.28	\$ 7.97	<u>\$ 1,330,000</u>

**13. Stockholders' Equity (continued)**

**Preferred Share Rights Plan** - On January 5, 2009, a renewed shareholder rights plan became effective upon the expiration of our previous shareholder rights plan. The rights plan will impact a potential acquirer unless the acquirer negotiates with our board of directors and the board of directors approves the transaction. Pursuant to the renewed plan, one preferred share purchase right (a "Right") is attached to each currently outstanding or subsequently issued share of our common stock. Prior to becoming exercisable, the Rights trade together with our common stock. In general, if a person or group acquires or announces a tender or exchange offer for 15% or more of our common stock (except for the Golsen Group and certain other limited excluded persons), then the Rights become exercisable. Each Right entitles the holder (other than the person or group that triggers the Rights being exercisable) to purchase from us one one-hundredth of a share of Series 4 Junior Participating Preferred Stock, no par value (the "Preferred Stock"), at an exercise price of \$47.75 per one one-hundredth of a share, subject to adjustment. If a person or group acquires 15% or more of our common stock, each Right will entitle the holder (other than the person or group that triggered the Rights being exercisable) to purchase shares of our common stock (or, in certain circumstances, cash or other securities) having a market value of twice the exercise price of a Right at such time. Under certain circumstances, each Right will entitle the holder (other than the person or group that triggered the Rights being exercisable) to purchase the common stock of the acquirer having a market value of twice the exercise price of a Right at such time. In addition, under certain circumstances, our board of directors may exchange each Right (other than those held by the acquirer) for one share of our common stock, subject to adjustment. Our board of directors may redeem the Rights at a price of \$0.01 per Right generally at any time before 10 days after the Rights become exercisable. Our board of directors may exchange all or part of the Rights (except to the person or group that triggered the Rights being exercisable) for our common stock at an exchange ratio of one common share per Right until the person triggering the Right becomes the beneficial owner of 50% or more of our common stock.

**Other** - During 2010 and 2009, we purchased 177,100 and 275,900 shares of treasury stock for the average price of \$13.67 and \$11.60 per share, respectively (none in 2011).

As of December 31, 2011, we have reserved 1.8 million shares of common stock issuable upon potential conversion of preferred stocks and stock options pursuant to their respective terms.

**14. Non-Redeemable Preferred Stock**

**Series B Preferred** - The 20,000 shares of Series B 12% cumulative, convertible preferred stock ("Series B Preferred"), \$100 par value, are convertible, in whole or in part, into 666,666 shares of our common stock (33.3333 shares of common stock for each share of preferred stock) at any time at the option of the holder and entitle the holder to one vote per share. The Series B Preferred provides for annual cumulative dividends of 12% from date of issue, payable when and as declared. All of the outstanding shares of the Series B Preferred are owned by the Golsen Group.

**Series D Preferred** - The 1,000,000 shares of Series D 6% cumulative, convertible Class C preferred stock ("Series D Preferred") have no par value and are convertible, in whole or in part, into 250,000 shares of our common stock (1 share of common stock for 4 shares of preferred stock) at any time at the option of the holder. Dividends on the Series D Preferred are cumulative and payable annually in arrears at the rate of 6% per annum of the liquidation preference of \$1.00 per share. Each holder of the Series D Preferred shall be entitled to .875 votes per share. All of the outstanding shares of Series D Preferred are owned by the Golsen Group.

**Cash Dividends Paid** - During 2011, 2010 and 2009, we paid the following cash dividends on our non-redeemable preferred stock in each of the respective year:

- \$240,000 on the Series B Preferred (\$12.00 per share) and
- \$60,000 on the Series D Preferred (\$0.06 per share).

At December 31, 2011, there were no dividends in arrears.

**Other** - At December 31, 2011, we are authorized to issue an additional 229,539 shares of \$100 par value preferred stock and an additional 4,000,000 shares of no par value preferred stock. Upon issuance, our board of directors will determine the specific terms and conditions of such preferred stock.

**15. Executive Benefit Agreements and Employee Savings Plans**

In 1981, we entered into individual death benefit agreements with certain key executives (“1981 Agreements”). Under the 1981 Agreements, should the executive die while employed, we are required to pay the beneficiary named in the agreement in 120 equal monthly installments aggregating to an amount specified in the agreement. The monthly installments specified in the 1981 Agreements total \$34,000. The benefits under the 1981 Agreements are forfeited if the respective executive’s employment is terminated for any reason prior to death. The 1981 Agreements may be terminated by the Company at any time and for any reason prior to the death of the employee. See table below for information about the 1981 Agreements.

In 1992, we entered into individual benefit agreements with certain key executives (“1992 Agreements”) that provide for annual benefit payments for life (in addition to salary) ranging from \$16,000 to \$18,000 payable in monthly installments when the employee reaches age 65. As part of the 1992 Agreements, should the executive die prior to attaining the age of 65, we will pay the beneficiary named in the agreement in 120 equal monthly installments aggregating to an amount specified in the agreement. This amount is in addition to any amount payable under the 1981 Agreement should that executive have both a 1981 and 1992 agreement. The benefits under the 1992 Agreements are forfeited if the respective executive’s employment is terminated prior to age 65 for any reason other than death. The 1992 Agreements may be terminated by the Company at any time and for any reason prior to the death of the employee. See table below for information about the 1992 Agreements.

In 2005, we entered into a death benefit agreement (“2005 Agreement”) with our CEO. The Death Benefit Agreement provides that, upon our CEO’s death, we will pay to our CEO’s designated beneficiary, a lump-sum payment of \$2,500,000 to be funded from the net proceeds received by us under certain life insurance policies on our CEO’s life that are owned by us. We are obligated to keep in existence life insurance policies with a total face amount of no less than \$2,500,000 of the stated death benefit. The benefit under the 2005 Agreement is not contingent upon continued employment and may be amended at any time by written agreement executed by the CEO and the Company. The following table includes information about the 2005 Agreement.

	<b>December 31,</b>		
	<b>2011</b>	<b>2010</b>	
	(Dollars In Thousands)		
Total undiscounted death benefits - 1981 Agreements	<u>\$ 4,115</u>	\$ 4,115	
Total undiscounted death benefits – 1992 Agreements	<u>\$ 302</u>	\$ 302	
Total undiscounted death benefit – 2005 Agreement	<u>\$ 2,500</u>	\$ 2,500	
Accrued death benefits – All agreements	<u>\$ 4,017</u>	\$ 4,058	
Total undiscounted executive benefits – 1992 Agreements	<u>\$ 1,950</u>	\$ 1,963	
Discount rates utilized – 1992 Agreements	<u>3.58%</u>	4.17%	
Accrued executive benefits – 1992 Agreements	<u>\$ 1,262</u>	\$ 1,187	
	<u>2011</u>	<u>2010</u>	<u>2009</u>
	(In Thousands)		
Costs associated with executive benefits included in SG&A	<u>\$ 158</u>	<u>\$ 169</u>	<u>\$ 75</u>

Accrued death and executive benefits under the above agreements are included in current and noncurrent accrued and other liabilities. We accrue for such liabilities when they become probable and discount the liabilities to their present value.

**15. Executive Benefit Agreements and Employee Savings Plans (continued)**

To assist us in funding the benefit agreements discussed above and for other business reasons, we purchased life insurance policies on various individuals in which we are the beneficiary. Some of these life insurance policies have cash surrender values that we have borrowed against. The net cash surrender values are included in other assets. The following table summarizes certain information about these life insurance policies.

	<b>December 31,</b>	
	<b>2011</b>	<b>2010</b>
	(In Thousands)	
Total face value of life insurance policies (1)	<b>\$ 21,522</b>	<b>\$ 21,522</b>
Cash surrender values of life insurance policies	<b>\$ 4,961</b>	<b>\$ 4,461</b>
Loans on cash surrender values	<b>(1,890)</b>	<b>(1,844)</b>
Net cash surrender values	<b>\$ 3,071</b>	<b>\$ 2,617</b>

	<b>2011</b>	<b>2010</b>	<b>2009</b>
	(In Thousands)		
Cost of life insurance premiums	<b>\$ 851</b>	<b>\$ 851</b>	<b>\$ 842</b>
Increases in cash surrender values	<b>\$ (499)</b>	<b>\$ (496)</b>	<b>\$ (494)</b>
Net cost of life insurance premiums included in SG&A	<b>\$ 352</b>	<b>\$ 355</b>	<b>\$ 348</b>

(1) Includes \$7,000,000 on the life of our CEO, of which \$2,500,000 is required to be paid under the 2005 Agreement as discussed above.

We sponsor a savings plan under Section 401(k) of the Internal Revenue Code under which participation is available to substantially all full-time employees. We do not presently contribute to this plan except for EDC and Cherokee Nitrogen Company's ("CNC") union employees and certain EDN and PCC employees, which amounts were not material for each of the three years ended December 31, 2011.

**16. Business Interruption Insurance Claim and Recovery**

In June 2010, a pipe failure in the primary reformer of the ammonia plant at the Pryor Facility resulted in a fire that damaged the ammonia plant. The fire was immediately extinguished and there were no injuries. As a result of this damage, the Pryor Facility was unable to produce anhydrous ammonia or UAN during substantially all of third quarter of 2010. Our insurance policy provides for business interruption coverage for certain lost profits and extra expense with a 30-day waiting period. Therefore, we filed an insurance claim for business interruption. During 2011, we recognized an insurance recovery of \$8,605,000 relating to this business interruption claim, which was recorded as a reduction to cost of sales. As of December 31, 2011, we do not have any remaining insurance claims associated with our business interruption coverage relating to this event.

## Notes to Consolidated Financial Statements (continued)

**17. Other Expense, Other Income and Non-Operating Other Income, net**

	<u>2011</u>	<u>2010</u>	<u>2009</u>
		(In Thousands)	
<b>Other expense:</b>			
Realized and unrealized losses on contractual obligations associated with carbon credits	\$ 1,844	\$ 644	\$ -
Losses on sales and disposals of property and equipment	1,280	460	378
Miscellaneous expense (1)	699	158	149
Total other expense	<u>\$ 3,823</u>	<u>\$ 1,262</u>	<u>\$ 527</u>
<b>Other income:</b>			
Realized and unrealized gains on carbon credits	\$ 1,995	\$ 644	\$ -
Settlements of litigation and potential litigation (2)	1,562	-	50
Property insurance recoveries in excess of losses incurred (3)	-	7,518	-
Miscellaneous income (1)	381	265	237
Total other income	<u>\$ 3,938</u>	<u>\$ 8,427</u>	<u>\$ 287</u>
<b>Non-operating other income, net:</b>			
Interest income	\$ 77	\$ 133	\$ 216
Miscellaneous income (1)	-	-	1
Miscellaneous expense (1)	(77)	(80)	(87)
Total non-operating other income, net	<u>\$ -</u>	<u>\$ 53</u>	<u>\$ 130</u>

(1) Amounts represent numerous unrelated transactions, none of which are individually significant requiring separate disclosure.

(2) Amounts relate primarily to settlements reached with certain vendors of our Chemical Business.

(3) Amount relates primarily to recoveries from property insurance claims associated with our Chemical Business.

## 18. Segment Information

### Factors Used by Management to Identify the Enterprise's Reportable Segments and Measurement of Segment Income or Loss and Segment Assets

We have two reportable segments (business segments): the Climate Control Business and the Chemical Business. Our reportable segments are based on business units that offer similar products and services. The reportable segments are each managed separately because they manufacture and distribute distinct products with different production processes.

We evaluate performance and allocate resources based on operating income or loss. The accounting policies of the reportable segments are the same as those described in the summary of significant accounting policies.

### Description of Each Reportable Segment

**Climate Control Business** - The Climate Control Business segment manufactures and sells the following variety of heating, ventilation, and air conditioning ("HVAC") products:

- geothermal and water source heat pumps,
- hydronic fan coils, and
- other HVAC products including large custom air handlers, modular geothermal and other chillers and other products and services.

These HVAC products are primarily for use in commercial/institutional and residential new building construction, renovation of existing buildings and replacement of existing systems. Our various facilities located in Oklahoma City comprise substantially all of the Climate Control segment's operations. Sales to customers of this segment primarily include original equipment manufacturers, contractors and independent sales representatives located throughout the world.

**Chemical Business** - The Chemical Business segment manufactures and sells:

- anhydrous ammonia, fertilizer grade AN, UAN, and ammonium nitrate ammonia solution for agricultural applications,
- high purity and commercial grade anhydrous ammonia, high purity AN, sulfuric acids, concentrated, blended and regular nitric acid, mixed nitrating acids, and diesel exhaust fluid for industrial applications, and
- industrial grade AN and solutions for the mining industry.

Our chemical production facilities are located in El Dorado, Arkansas; Cherokee, Alabama; Pryor, Oklahoma; and Baytown, Texas. Sales to customers of this segment primarily include farmers, ranchers, fertilizer dealers and distributors primarily in the ranch land and grain production markets in the United States; industrial users of acids throughout the United States and parts of Canada; and explosive manufacturers in the United States.

The Pryor Facility began limited production in the first quarter of 2010 but did not reach sustained production of anhydrous ammonia until the fourth quarter of 2010. Currently, this facility's production is predominantly agricultural products, primarily UAN and anhydrous ammonia. During 2011, the Pryor Facility had net sales of approximately \$91.9 million to unrelated third parties compared to \$25.0 million in 2010 (none in 2009).

As of December 31, 2011, our Chemical Business employed 492 persons, with 149 represented by unions under agreements, which will expire in July through November of 2013.

**Other** - The business operation classified as "Other" primarily sells industrial machinery and related components to machine tool dealers and end users located primarily in North America.



## Notes to Consolidated Financial Statements (continued)

**18. Segment Information (continued)****Segment Financial Information**

Information about our continuing operations in different business segments is detailed below.

	<u>2011</u>	<u>2010</u>	<u>2009</u>
		(In Thousands)	
Net sales:			
Climate Control:			
Geothermal and water source heat pumps	\$ 183,789	\$ 171,561	\$ 179,865
Hydronic fan coils	54,379	37,923	46,381
Other HVAC products	43,397	41,037	39,923
Total Climate Control	<u>281,565</u>	<u>250,521</u>	<u>266,169</u>
Chemical:			
Agricultural products	231,599	135,598	104,300
Industrial acids and other chemical products	161,776	126,846	95,997
Mining products	118,479	88,642	57,535
Total Chemical	<u>511,854</u>	<u>351,086</u>	<u>257,832</u>
Other	11,837	8,298	7,837
	<u>\$ 805,256</u>	<u>\$ 609,905</u>	<u>\$ 531,838</u>
Gross profit:			
Climate Control	\$ 88,178	\$ 86,364	\$ 92,409
Chemical	130,687	49,295	42,422
Other	4,153	2,966	2,583
	<u>\$ 223,018</u>	<u>\$ 138,625</u>	<u>\$ 137,414</u>
Operating income:			
Climate Control	\$ 32,759	\$ 35,338	\$ 37,706
Chemical	116,503	31,948	15,122
General corporate expenses and other business operations, net (1)	(12,819)	(11,361)	(12,118)
	<u>136,443</u>	<u>55,925</u>	<u>40,710</u>
Interest expense	(6,658)	(7,427)	(6,746)
Gain (losses) on extinguishment of debt	(136)	(52)	1,783
Non-operating income (expense), net:			
Climate Control	2	3	8
Chemical	1	7	31
Corporate and other business operations	(3)	43	91
Provisions for income taxes	(46,208)	(19,787)	(15,024)
Equity in earnings of affiliate - Climate Control	543	1,003	996
Income from continuing operations	<u>\$ 83,984</u>	<u>\$ 29,715</u>	<u>\$ 21,849</u>

## Notes to Consolidated Financial Statements (continued)

**18. Segment Information (continued)**

(1) General corporate expenses and other business operations, net consist of the following:

	<u>2011</u>	<u>2010</u>	<u>2009</u>
		(In Thousands)	
Gross profit-Other	\$ 4,153	\$ 2,966	\$ 2,583
Selling, general and administrative:			
Personnel costs	(8,418)	(7,865)	(8,083)
Professional fees	(3,805)	(3,784)	(3,687)
All other	(4,224)	(3,040)	(2,917)
Total selling, general and administrative	<u>(16,447)</u>	<u>(14,689)</u>	<u>(14,687)</u>
Other income	118	366	192
Other expense	(643)	(4)	(206)
Total general corporate expenses and other business operations, net	<u>\$ (12,819)</u>	<u>\$ (11,361)</u>	<u>\$ (12,118)</u>

Information about our PP&E and total assets by business segment is detailed below:

	<u>2011</u>	<u>2010</u>	<u>2009</u>
		(In Thousands)	
Depreciation of PP&E:			
Climate Control	\$ 3,853	\$ 4,026	\$ 4,077
Chemical	14,659	13,154	11,291
Corporate assets and other	250	149	233
Total depreciation of PP&E	<u>\$ 18,762</u>	<u>\$ 17,329</u>	<u>\$ 15,601</u>
Additions to PP&E:			
Climate Control	\$ 5,746	\$ 7,177	\$ 6,438
Chemical	39,835	28,850	24,627
Corporate assets and other	2,376	518	271
Total additions to PP&E	<u>\$ 47,957</u>	<u>\$ 36,545</u>	<u>\$ 31,336</u>
Total assets at December 31:			
Climate Control	\$ 119,323	\$ 112,894	\$ 102,029
Chemical	214,246	179,033	143,800
Corporate assets and other	168,440	96,054	92,804
Total assets	<u>\$ 502,009</u>	<u>\$ 387,981</u>	<u>\$ 338,633</u>

Net sales by business segment include net sales to unaffiliated customers as reported in the consolidated financial statements. Net sales classified as “Other” consist of sales of industrial machinery and related components. Intersegment net sales are not significant.

Gross profit by business segment represents net sales less cost of sales. Gross profit classified as “Other” relates to the sales of industrial machinery and related components.

Our chief operating decision makers use operating income by business segment for purposes of making decisions that include resource allocations and performance evaluations. Operating income by business segment represents gross profit by business segment less SG&A incurred by each business segment plus other income and other expense earned/incurred by each business segment before general corporate expenses and other business operations, net. General corporate expenses and other business operations, net consist of unallocated portions of gross profit, SG&A, other income and other expense.

**18. Segment Information (continued)**

Identifiable assets by business segment are those assets used in the operations of each business. Corporate assets and other are those principally owned by LSB or by subsidiaries not involved in the two identified businesses.

All net sales and long-lived assets relate to domestic operations for the periods presented.

Net sales to unaffiliated customers are to U.S. customers except foreign export sales as follows:

Geographic Area	2011	2010	2009
		(In Thousands)	
Canada	\$ 23,765	\$ 19,345	\$ 20,224
Middle East	5,688	6,257	4,440
Mexico, Central and South America	2,452	1,411	2,154
Europe	2,015	2,373	1,114
South and East Asia	1,077	1,635	1,124
Other	1,218	835	843
	\$ 36,215	\$ 31,856	\$ 29,899

In general, foreign export sales are attributed based upon the location of the customer.

**Major Customer**

Net sales to one customer, Orica, of our Chemical Business segment represented approximately 11%, 11% and 7% of our total net sales for 2011, 2010 and 2009, respectively. See discussion concerning the supply agreement in Note 11 – Commitments and Contingencies.

**19. Related Party Transactions****Golsen Group**

In January 2009, we paid interest of \$137,500 relating to \$5,000,000 of the 2007 Debentures held by the Golsen Group that was accrued at December 31, 2008. In March 2009, we paid dividends totaling \$300,000 on our Series B Preferred and our Series D Preferred. During 2009, we incurred interest expense of \$275,000 relating to the debentures held by the Golsen Group, of which \$137,500 was accrued at December 31, 2009 and paid in January 2010.

In March 2010, we paid dividends totaling \$300,000 on our Series B Preferred and our Series D Preferred. During 2010, we incurred interest expense of \$275,000 relating to the debentures held by the Golsen Group, of which \$137,500 was accrued at December 31, 2010 and paid in January 2011.

In March 2011, we paid dividends totaling \$300,000 on our Series B Preferred and our Series D Preferred. In March 2011, the Golsen Group sold \$3,000,000 of the 2007 Debentures it held to a third party. In July 2011, the Golsen Group converted \$2,000,000 of the 2007 Debentures into 72,800 shares of LSB common stock in accordance with the terms of the 2007 Debentures. During 2011, we incurred interest expense of \$60,500 relating to the \$2,000,000 of the 2007 Debentures that was held by the Golsen Group, of which \$55,000 was paid in June 2011 and the remaining amount was forfeited and credited to capital in excess of par value as the result of the conversion. In addition in July 2011, the Golsen Group converted an \$8,000 convertible promissory note into 4,000 shares of LSB common stock in accordance with the terms of such note.

The Series B Preferred and Series D Preferred are non-redeemable preferred stocks issued in 1986 and 2001, respectively, of which all outstanding shares are owned by the Golsen Group.

**19. Related Party Transactions (continued)****Landmark Transactions**

As approved by a special committee of our board of directors, in May 2011, Prime Financial L.L.C. (“Prime”), a subsidiary of LSB, entered into an agreement (the “First Purchase Agreement”) to purchase from Landmark Land Company, Inc. (“Landmark”) certain undeveloped real estate located in Oklahoma City, Oklahoma (the “Oklahoma Real Estate”) for the purchase price of \$2,250,000, which transaction was consummated in June 2011. The First Purchase Agreement grants Prime put options to sell the Oklahoma Real Estate to Landmark or to Gerald G. Barton (“Barton”), who is the chief executive officer and a substantial stockholder of Landmark. The put option may be exercised during the sixth year following Prime’s purchase of the Oklahoma Real Estate. If a put option is exercised, the purchase price for the Oklahoma Real Estate will be \$2,250,000, plus a premium equal to a simple 10% annual return on the purchase price beginning as of the closing of the First Purchase Agreement, subject to certain adjustments. For financial reporting purposes, no value from the purchase price was allocated to the put options because the appraised value of the Oklahoma Real Estate exceeded the purchase price.

Also approved by a special committee of our board of directors, in September 2011, Prime entered into an agreement (the “Second Purchase Agreement”) to purchase from Landmark certain undeveloped real estate located in Laguna Vista, Texas (the “Texas Real Estate”) for the purchase price of \$2,500,000 (see Note 20 – Subsequent Events). The Second Purchase Agreement grants Prime put options to sell the Texas Real Estate to Landmark or to Barton. The put option may be exercised during the sixth year following Prime’s purchase of the Texas Real Estate. If a put option is exercised, the purchase price for the Texas Real Estate will be \$2,500,000, plus a premium equal to a simple 10% annual return on the purchase price beginning as of the closing of the Second Purchase Agreement, subject to certain adjustments. The Second Purchase Agreement also grants Prime warrants to purchase up to 1,000,000 shares of Landmark’s common stock, at \$1.00 per share. The right of Prime to acquire Landmark shares under any unexercised warrants shall terminate on the completed exercise of the put options. Landmark has also agreed to enter into a separate agreement at the closing of the Second Purchase Agreement to use its reasonable efforts to use, where technically feasible, geothermal heating and air conditioning units manufactured by one of the LSB’s subsidiaries on other Landmark properties in the development where the Texas Real Estate is located.

Jack E. Golsen (“Golsen”), our chairman of the board of directors and chief executive officer and another individual previously formed a limited liability company (“LLC”), and each contributed \$1,000,000 to the LLC. The LLC subsequently loaned Landmark approximately \$2,000,000. In March 2011, Golsen sold his membership interest in the LLC to Barton in consideration for a promissory note in the principal amount of approximately \$1,100,000, representing the amount that Golsen had invested in the LLC, plus interest (the “Barton Note”). The Barton Note was due and payable in June 2011. Pursuant to the terms of the First and Second Purchase Agreements, until the expiration of the put options, no payment will be made on the Barton Note and payment of the amounts owing under the Barton Note will be subordinate to any amounts owing Prime upon the exercise of a put option. Further, Golsen has agreed under the Second Purchase Agreement that no portion of the purchase price shall be used by Landmark to repay any indebtedness owing to Golsen.

In addition, Bernard Ille, one of our directors, served as a director of Landmark for many years until he resigned in March 2011. In light of the Barton Note and Mr. Ille’s past relationship with Landmark, our board of directors appointed a special committee for the purpose of reviewing and determining whether the LSB should purchase the Oklahoma and Texas Real Estate. The special committee believed, based on an analysis of a real estate consultant, that the price that we were to pay for the properties approximated the market value, and also believed that these properties, when developed, have the potential to establish a model geothermal community.

**20. Subsequent Events (Unaudited)**

Dividends Declared on Preferred Stock - In January 2012, our board of directors declared dividends \$300,000 on our Series B Preferred and our Series D Preferred, payable on March 31, 2012. The Series B Preferred and Series D Preferred are non-redeemable preferred stocks issued in 1986 and 2001, respectively, of which all outstanding shares are owned by the Golsen Group.

Planned Improvement Project - From January 3, 2012 through February 3, 2012, a planned improvement project was performed at the Pryor Facility to increase anhydrous ammonia production levels. As a result, the facility was not in production during this time. The permitted production level of ammonia at the facility is 700 tons per day ("TPD"), but due to production limitations caused by restrictions in the flow of process gas through heat exchangers and other mechanical restrictions, the ammonia plant was unable to sustain production above 500 TPD during 2011. The current production rate is approximately 600 TPD.

Landmark Transaction – Effective February 7, 2012, the transaction relating to the Second Purchase Agreement to purchase the Texas Real Estate, as discussed in Note 19 – Related Party Transactions, was consummated on terms substantially as originally agreed, including Landmark to use its reasonable efforts to use, where technically feasible, geothermal heating and air conditioning units manufactured by one of the LSB's subsidiaries on other Landmark properties in the development where the Texas Real Estate is located.

LSB Industries, Inc.  
Supplementary Financial Data  
Quarterly Financial Data (Unaudited)

	Three months ended			
	<u>March 31</u>	<u>June 30</u>	<u>September 30</u>	<u>December 31</u>
<b>2011</b>				
Net sales	\$ 177,493	\$ 235,619	\$ 176,780	\$ 215,364
Gross profit (1)	\$ 53,854	\$ 72,086	\$ 34,257	\$ 62,821
Income from continuing operations (1) (2)	\$ 20,960	\$ 28,698	\$ 6,324	\$ 28,002
Net loss from discontinued operations	(57)	(53)	(18)	(14)
Net income	\$ 20,903	\$ 28,645	\$ 6,306	\$ 27,988
Net income applicable to common stock	\$ 20,598	\$ 28,645	\$ 6,306	\$ 27,988
Income per common share:				
Basic:				
Income from continuing operations	\$ .97	\$ 1.29	\$ .28	\$ 1.26
Loss from discontinued operations, net	-	-	-	-
Net income	\$ .97	\$ 1.29	\$ .28	\$ 1.26
Diluted:				
Income from continuing operations	\$ .90	\$ 1.22	\$ .27	\$ 1.19
Loss from discontinued operations, net	-	-	-	-
Net income	\$ .90	\$ 1.22	\$ .27	\$ 1.19
<b>2010</b>				
Net sales	\$ 130,410	\$ 168,392	\$ 138,948	\$ 172,155
Gross profit (1)	\$ 28,266	\$ 35,148	\$ 29,439	\$ 45,772
Income from continuing operations (1) (2)	\$ 1,723	\$ 6,047	\$ 3,877	\$ 18,068
Net loss from discontinued operations	(5)	(38)	(79)	(19)
Net income	\$ 1,718	\$ 6,009	\$ 3,798	\$ 18,049
Net income applicable to common stock	\$ 1,413	\$ 6,009	\$ 3,798	\$ 18,049
Income per common share:				
Basic:				
Income from continuing operations	\$ .07	\$ .28	\$ .18	\$ .85
Loss from discontinued operations, net	-	-	-	-
Net income	\$ .07	\$ .28	\$ .18	\$ .85
Diluted:				
Income from continuing operations	\$ .07	\$ .27	\$ .17	\$ .79
Loss from discontinued operations, net	-	-	-	-
Net income	\$ .07	\$ .27	\$ .17	\$ .79

LSB Industries, Inc.  
 Supplementary Financial Data  
 Quarterly Financial Data (Unaudited) (continued)

(1) The following items increased (decreased) gross profit and income from continuing operations:

	<b>Three months ended</b>			
	<u>March 31</u>	<u>June 30</u>	<u>September 30</u>	<u>December 31</u>
	(In Thousands)			
Turnaround costs (A):				
2011	\$ (166)	\$ (1,543)	\$ (6,332)	\$ (1,033)
2010	<u>\$ (1,432)</u>	<u>\$ (1,264)</u>	<u>\$ (3,950)</u>	<u>\$ (1,821)</u>
Business interruption insurance recovery:				
2011	<u>\$ -</u>	<u>\$ 8,605</u>	<u>\$ -</u>	<u>\$ -</u>

(2) The following items increased (decreased) income from continuing operations:

	<b>Three months ended</b>			
	<u>March 31</u>	<u>June 30</u>	<u>September 30</u>	<u>December 31</u>
	(In Thousands)			
Operating income (loss) associated with the Pryor Facility:				
2011 (B)	\$ 11,257	\$ 23,043	\$ 682	\$ 17,008
2010 (B)	<u>\$ (6,037)</u>	<u>\$ (1,993)</u>	<u>\$ (3,128)</u>	<u>\$ 11,432</u>
Provisions for income taxes:				
2011	\$ (11,657)	\$ (17,492)	\$ (4,433)	\$ (12,626)
2010 (C)	<u>\$ (912)</u>	<u>\$ (4,979)</u>	<u>\$ (2,930)</u>	<u>\$ (10,966)</u>

(A) Turnaround costs do not include the costs relating to lost absorption or reduced margins due to the associated plants being shut down.

(B) Includes business interruption insurance recovery of \$8,605,000 recognized during the three months ended June 30, 2011 and property insurance recoveries of \$2,769,000 and \$2,955,000 recognized during the three months ended September 30, 2010 and December 30, 2010, respectively.

(C) During June 2010, we determined that certain nondeductible expenses had not been properly identified relating to the 2007-2009 provisions for income taxes. As a result, we recorded an additional income tax provision of approximately \$800,000 for the three months ended June 30, 2010. For the three months ended June 30, 2010 and the year ended December 31, 2010, the effect of this adjustment decreased basic net income per share by \$.04 and diluted net income per share by \$.03. Management of the Company evaluated the impact of this accounting error and concluded the effect of this adjustment was immaterial to our 2007-2010 consolidated financial statements.

LSB Industries, Inc.

Schedule I - Condensed Financial Information of Registrant

Condensed Balance Sheets

Schedule I includes the condensed financial statements of the parent company only, LSB Industries, Inc.

	<b>December 31,</b>	
	<u><b>2011</b></u>	<u><b>2010</b></u>
	(In Thousands)	
<b>Assets</b>		
Current assets:		
Cash and cash equivalents	\$ 35,302	\$ 7,491
Accounts receivable, net	15	12
Supplies, prepaid items and other	5,833	275
Due from subsidiaries	28,785	5,174
Notes receivable from a subsidiary	<u>10,000</u>	<u>10,000</u>
Total current assets	79,935	22,952
Property, plant and equipment, net	229	274
Investments in and due from subsidiaries	290,303	222,615
Other assets, net	<u>2,253</u>	<u>2,445</u>
	<u>\$ 372,720</u>	<u>\$ 248,286</u>
<b>Liabilities and Stockholders' Equity</b>		
Current liabilities:		
Accounts payable	\$ 291	\$ 275
Short-term financing	5,646	-
Accrued and other liabilities	1,036	1,038
Redeemable, noncumulative, convertible preferred stock	44	45
Current portion of long-term debt	<u>-</u>	<u>8</u>
Total current liabilities	7,017	1,366
Long-term debt	-	26,900
Due to subsidiaries	56,243	24,536
Noncurrent accrued and other liabilities	5,349	5,273
Stockholders' equity:		
Preferred stock	3,000	3,000
Common stock	2,664	2,548
Capital in excess of par value	162,092	131,845
Retained earnings	<u>153,888</u>	<u>70,351</u>
	321,644	207,744
Less treasury stock	<u>17,533</u>	<u>17,533</u>
Total stockholders' equity	<u>304,111</u>	<u>190,211</u>
	<u>\$ 372,720</u>	<u>\$ 248,286</u>

See accompanying notes.



LSB Industries, Inc.

Schedule I - Condensed Financial Information of Registrant

Condensed Statements of Income

	<b>Year ended December 31,</b>		
	<b>2011</b>	<b>2010</b>	<b>2009</b>
	(In Thousands)		
Fees under service, tax sharing and management agreements with subsidiaries	\$ 5,406	\$ 3,531	\$ 3,531
Selling, general and administrative expense	5,661	5,388	5,321
Other expense (income), net	453	(25)	82
Operating loss	(708)	(1,832)	(1,872)
Interest expense	1,730	3,062	3,513
Loss (gain) on extinguishment of debt	-	52	(1,783)
Interest and other non-operating income, net	(1,264)	(973)	(2,328)
Loss from continuing operations	(1,174)	(3,973)	(1,274)
Equity in earnings of subsidiaries	85,158	33,688	23,123
Net loss from discontinued operations	(142)	(141)	(265)
Net income	<u>\$ 83,842</u>	<u>\$ 29,574</u>	<u>\$ 21,584</u>

See accompanying notes.

## LSB Industries, Inc.

## Schedule I - Condensed Financial Information of Registrant

## Condensed Statements of Cash Flows

## Year ended December 31,

	<u>2011</u>	<u>2010</u>	<u>2009</u>
		(In Thousands)	
Net cash flows used by operating activities	\$ (5,558)	\$ (3,074)	\$ (4,899)
Cash flows from investing activities:			
Capital expenditures	-	(51)	(99)
Payments received on notes receivable from a subsidiary	-	-	21,400
Other assets	(283)	(439)	(283)
Net cash provided (used) by investing activities	<u>(283)</u>	<u>(490)</u>	<u>21,018</u>
Cash flows from financing activities:			
Proceeds from short-term financing	6,775	-	-
Payments on short-term financing	(1,129)	-	-
Payments associated with induced conversion of 5.5% convertible debentures	(558)	-	-
Acquisition of 5.5% convertible debentures	-	(2,494)	(8,938)
Payments on other long-term debt	-	-	(1)
Payments on loans secured by cash value of life insurance policies	-	(380)	-
Net change in due to/from subsidiaries	26,512	(7,430)	(7,738)
Purchases of treasury stock	-	(2,421)	(3,200)
Proceeds from exercise of stock options	1,197	829	609
Excess income tax benefit associated with stock-based compensation	1,160	185	806
Dividends paid on preferred stocks	(305)	(305)	(306)
Net cash provided (used) by financing activities	<u>33,652</u>	<u>(12,016)</u>	<u>(18,768)</u>
Net increase (decrease) in cash and cash equivalents	<u>27,811</u>	<u>(15,580)</u>	<u>(2,649)</u>
Cash and cash equivalents at the beginning of year	<u>7,491</u>	<u>23,071</u>	<u>25,720</u>
Cash and cash equivalents at the end of year	<u>\$ 35,302</u>	<u>\$ 7,491</u>	<u>\$ 23,071</u>

See accompanying notes.

LSB Industries, Inc.

Schedule I - Condensed Financial Information of Registrant

Notes to Condensed Financial Statements

**1. Basis of Presentation** - The accompanying condensed financial statements of the parent company include the accounts of LSB Industries, Inc. ("LSB") only. LSB's investments in subsidiaries are stated at cost plus equity in undistributed earnings (losses) of subsidiaries since date of acquisition. These condensed financial statements should be read in conjunction with LSB's consolidated financial statements.

**2. Commitments and Contingencies** - LSB has guaranteed the payment of principal and interest under the terms of various debt agreements of its subsidiaries. Subsidiaries' long-term debt outstanding at December 31, 2011, which is guaranteed by LSB, is as follows (in thousands):

Secured Term Loan	\$ 72,188
Other, most of which is collateralized by real estate	<u>6,585</u>
	<u>\$ 78,773</u>

In addition, LSB has guaranteed approximately \$44.3 million of its subsidiaries' credit terms with vendors (primarily relating to purchases of natural gas) and approximately \$12.2 million of its subsidiaries' insurance bonds.

See Notes 9 and 11 of the notes to LSB's consolidated financial statements for discussion of the long-term debt and commitments and contingencies.

**3. Preferred Stock and Stockholders' Equity** - At December 31, 2011 and 2010, a subsidiary of LSB owns 2,451,527 shares of LSB's common stock, which shares have been considered as issued and outstanding in the accompanying Condensed Balance Sheets included in this Schedule I - Condensed Financial Information of Registrant. See Notes 13 and 14 of the notes to LSB's consolidated financial statements for discussion of matters relating to preferred stock and other stockholders' equity matters.

**4. Extinguishment of Debt** - In previous years, LSB acquired a certain portion of the 2007 Debentures, with each purchase being negotiated. During 2011, the remaining 2007 Debentures were converted into shares of LSB common stock including the portion of 2007 debentures held by the Golsen Group as discussed in Note 9 of the notes to LSB's consolidated financial statements. In addition for financial reporting purposes, one of the conversion transactions with an unrelated third party was considered an induced conversion. The following is a summary of transactions relating to the 2007 Debentures for each respective year:

	<u>2011</u>	<u>2010</u>	<u>2009</u>
	(Dollars In Thousands)		
Principal amounts converted or acquired	\$ 26,900	\$ 2,500	\$ 11,100
Cash paid for acquisitions	\$ -	\$ 2,494	\$ 8,938
Shares of LSB common stock issued	<b>979,160</b>	-	-

**5. Interest Expense and Income** - During 2011, 2010 and 2009, LSB incurred interest expense from subsidiaries of \$1,200,000, \$1,173,000 and \$1,271,000, respectively. During 2011, 2010, and 2009, LSB earned interest income from subsidiaries of \$1,262,000, \$956,000 and \$2,317,000, respectively.

LSB Industries, Inc.

Schedule II - Valuation and Qualifying Accounts

Years ended December 31, 2011, 2010, and 2009

(In Thousands)

<u>Description</u>	<u>Balance at Beginning of Year</u>	<u>Additions- Charges to Costs and Expenses</u>	<u>Deductions- Write-offs/ Costs Incurred</u>	<u>Balance at End of Year</u>
Accounts receivable - allowance for doubtful accounts (1):				
2011	\$ <u>636</u>	\$ <u>347</u>	\$ <u>28</u>	\$ <u>955</u>
2010	\$ <u>676</u>	\$ <u>145</u>	\$ <u>185</u>	\$ <u>636</u>
2009	\$ <u>729</u>	\$ <u>90</u>	\$ <u>143</u>	\$ <u>676</u>
Inventory-reserve for slow-moving items (1):				
2011	\$ <u>1,616</u>	\$ <u>751</u>	\$ <u>600</u>	\$ <u>1,767</u>
2010	\$ <u>1,198</u>	\$ <u>485</u>	\$ <u>67</u>	\$ <u>1,616</u>
2009	\$ <u>514</u>	\$ <u>745</u>	\$ <u>61</u>	\$ <u>1,198</u>
Notes receivable - allowance for doubtful accounts (1):				
2011	\$ <u>970</u>	\$ <u>-</u>	\$ <u>-</u>	\$ <u>970</u>
2010	\$ <u>970</u>	\$ <u>-</u>	\$ <u>-</u>	\$ <u>970</u>
2009	\$ <u>970</u>	\$ <u>-</u>	\$ <u>-</u>	\$ <u>970</u>
Deferred tax assets – valuation allowance (1):				
2011	\$ <u>310</u>	\$ <u>34</u>	\$ <u>-</u>	\$ <u>344</u>
2010	\$ <u>358</u>	\$ <u>-</u>	\$ <u>48</u>	\$ <u>310</u>
2009	\$ <u>268</u>	\$ <u>90</u>	\$ <u>-</u>	\$ <u>358</u>

(1) Deducted in the consolidated balance sheet from the related assets to which the reserve applies.

Other valuation and qualifying accounts are detailed in our notes to consolidated financial statements.

# Performance Graph & Peer Group List

**LSB**  
**INDUSTRIES**

This page intentionally left blank.

### Performance Graph

The following table compares the yearly percentage change in the cumulative total stockholder return of (a) LSB Industries, Inc. (the “Company”), (b) the NYSE Composite Stock Index (“NYSE Composite Index”), and (c) a peer group of entities (“Peer Group Index”) from two distinct industries which represent the Company’s two primary lines of business (Climate Control and Chemical). The table set forth below covers the period from year-end 2006 through year-end 2011.

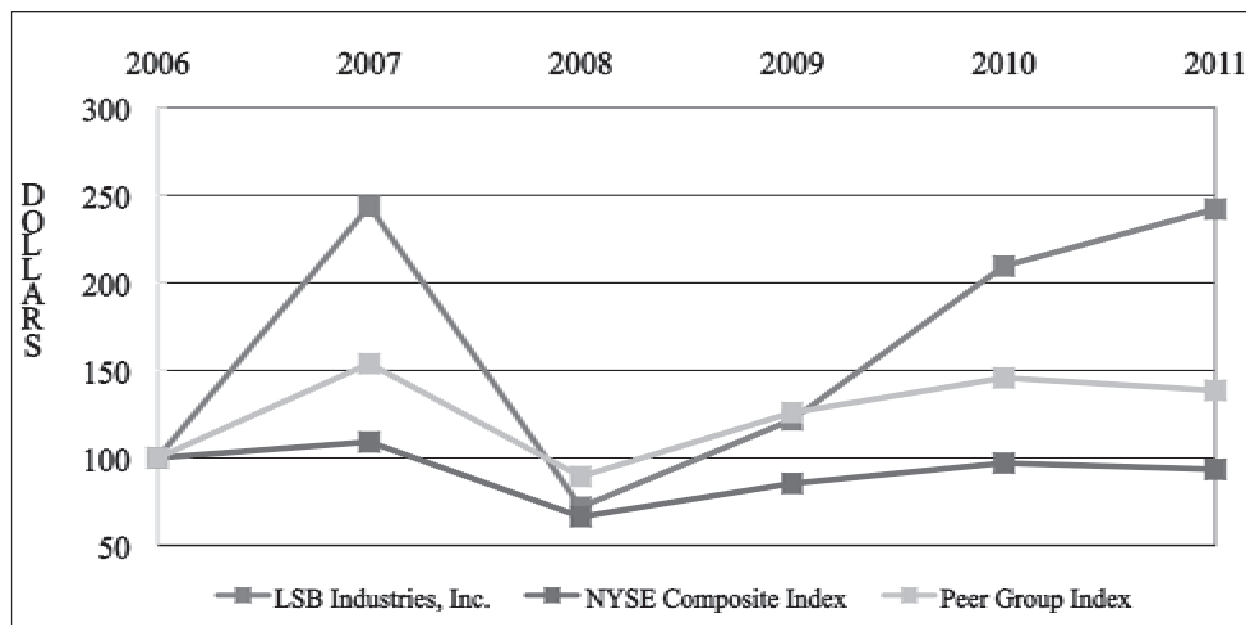

	<b>Fiscal Year Ending</b>					
	2006	2007	2008	2009	2010	2011
LSB Industries, Inc.	100.00	243.70	71.85	121.76	209.50	242.06
NYSE Composite Index	100.00	109.13	66.41	85.39	97.03	93.44
Peer Group Index	100.00	153.79	89.37	125.86	145.67	138.48

Assumes \$100 invested at year-end 2006 in the common stock of the Company, the NYSE Composite Index, and the Peer Group Index, and the reinvestment of dividends, if any.

The Peer Group Index was developed for the Company by Zacks Investment Research, Inc. and is comprised of all companies that have specified Hemscott Data Group General Index Groups codes, which the Company believes correspond to the Company’s primary lines of business. The Peer Group Index is comprised of (a) climate control companies having Hemscott Data Group code 634 (general building materials) and (b) chemical companies having a Hemscott Data Group codes 112 (agricultural chemicals) and 113 (specialty chemicals), and is provided for comparison to the Company’s two primary lines of business, Climate Control and Chemical. The companies which comprise the Peer Group Index are listed below. The Company has been advised that the cumulative total return of each component company in the Peer Group Index has been weighted according to the respective company’s stock market capitalization as of the beginning of each yearly period. In light of the Company’s unique industry diversification and current market capitalization, the Company believes that the Peer Group Index is appropriate for comparison to the Company. The above Performance Graph shall not be deemed incorporated by reference by any general statement incorporating by reference this Annual Report into any filing under the Securities Act of 1933 or the Securities Exchange Act of 1934 (collectively, the “Acts”), except to the extent that the Company specifically incorporates this information by reference, and shall not otherwise be deemed to be soliciting material or to be filed under such Acts.

## Peer Group Index

AAON INC	FLEXIBLE SOLUTIONS INTL INC	ORION ETHANOL INC
ADA-ES INC	FLOTEK INDUSTRIES INC	OWENS CORNING
ADM TRONICS UNLIMITED INC	FOUR RIVERS BIOENERGY INC	PACIFIC ETHANOL INC
AEMETIS INC	FUDA FAUCET WORKS INC	PANDA ETHANOL INC
AGRIUM INC	GREEN PLAINS RENEWABLE	PENFORD CORP
ALL FUELS & ENERGY CO	GRIFFON CORP	PGT INC
ALTAIR NANOTECHNOLOGIES INC	GULF RESOURCES INC	PURE BIOFUELS CORP
AMCOL INTERNATIONAL CORP	GUSHAN ENVIRON ENGY LTD	QEP CO INC
AMERICAN PACIFIC CORP	H.B. FULLER CO	QUAKER CHEMICAL CORP
AMERICAN VANGUARD CORP	HEADWATERS INC	RENEWAL FUELS INC
ARMSTRONG WORLD IND INC	HELIX BIOMEDIX INC	RONSON CORP
AVENTINE RENEWABLE ENRGY	IMPERIAL INDUSTRIES INC	RPM INTL INC
BIOFUEL ENERGY CORP	INNOSPEC INC	SCOTTS MIRACLE-GRO CO
BLASTGUARD INTL INC	INTL BARRIER TECH INC	SENSIENT TECH CORP
BLUEFIRE RENEWABLES INC	INTREPID TECH & RESOURCES	SHENGDATECH INC
BRASKEM SA ADR	ISONICS CORP	SIGMA-ALDRICH CORP
CABOT CORP	ITRONICS INC	SINOCUBATE INC
CALCITECH LTD	KMG CHEMICALS INC	SOIL BIOGENICS LTD
CF INDUSTRIES HOLDINGS INC	KOLORFUSION INTL INC	SOLUTIA INC
CHEMTURA CORP	KREIDO BIOFUELS INC	STRATOS RENEWABLES CORP
CHINA AGRI-BUSINESS INC	KRONOS WORLDWIDE INC	SYNGENTA AG
CHINA CLEAN ENERGY INC	LAPOLLA INDUSTRIES INC	SYNTHESIS ENERGY SYS INC
CHINA HUAREN ORGANIC PRD INC	MACE SECURITY INTL INC	TAT TECH LTD
CHINA JIANYE FUEL INC	MARTIN MARIETTA MATERIAL	TECUMSEH PRODUCTS CO A
CHINA YINGXIA INTL INC	MDU RESOURCES GROUP INC	TECUMSEH PRODUCTS CO B
COMPASS MINERALS INTL INC	METHANEX CORP	U.S. LIME & MINERALS INC
CONTINENTAL MATERIALS CORP	METWOOD INC	UNITED ENERGY CORP
CONVERTED ORGANICS INC	MOMENTUM BIOFUELS INC	USG CORP
CYANOTECH CORP	MONSANTO CO	VALSPAR CORP
CYTEC INDUSTRIES INC	MOSAIC CO	VERENIUM CORP
DIATECT INTL CORP	NCI BUILDING SYSTEMS INC	VERIDIEN CORP
DREW INDUSTRIES INC	NCOAT INC	VULCAN MATERIALS CO
DUPONT FABROS TECH INC	NEW GENERATION BIOFUELS	W.R. GRACE & CO
DYNAMOTIVE ENERGY SYSTEMS	NEW ORIENTAL ENER & CHEM	WD-40 CO
ECOLOGY COATINGS INC	NEWMARKET CORP	WESTLAKE CHEMICAL CORP
ETHANEX ENERGY INC	OIL-DRI CORP OF AMERICA	WILLIAMS PARTNERS LP
FASTENAL COMPANY	OM GROUP INC	
FERRO CORP	OMNOVA SOLUTIONS INC	



This page intentionally left blank.

This page intentionally left blank.

# DIRECTORS & OFFICERS

## LSB DIRECTORS

**ROBERT C. BROWN, M.D.**  
President and CEO, ClaimLogic, L.L.C.

**CHARLES A. BURTCH**  
Former Executive Vice President  
and West Division Manager  
of BankAmerica

**ROBERT BUTKIN, J.D.**  
Professor of Law and former Dean,  
University of Tulsa, College of Law  
Former Oklahoma State Treasurer

**BARRY H. GOLSEN, J.D.**  
Board Vice Chairman, President and  
COO, LSB Industries and  
President, Climate Control Business

**JACK E. GOLSEN**  
Board Chairman and CEO

**STEVEN J. GOLSEN**  
Co-Chairman and CEO,  
Climate Master, Inc. and  
COO, Climate Control Business

**DAVID R. GOSS, CPA**  
Executive Vice President of Operations

**BERNARD G. ILLE**  
Former CEO and Board Chairman,  
First Life Assurance Company

**GAIL P. LAPIDUS**  
Executive Director and CEO,  
Family and Children's Services

**DONALD W. MUNSON**  
Former President of Lennox Corp.,  
President Ducane Europe

**RONALD V. PERRY**  
Director, Prime Time Travel

**HORACE G. RHODES, LL.B.**  
Chairman,  
Kerr, Irvine, Rhodes and Ables

**TONY M. SHELBY, CPA**  
Executive Vice President  
of Finance, CFO

**JOHN A. SHELLEY**  
President, CEO and Chairman,  
The Bank of Union

## LSB OFFICERS

**MICHAEL G. ADAMS, CPA**  
Vice President,  
Corporate Controller

**HEIDI L. BROWN, J.D., LL.M.**  
Vice President,  
Managing Counsel

**JUDI BURNETT**  
Assistant Vice President,  
Risk Management

**JOHN CARVER**  
Vice President,  
Environmental and Safety Compliance

**KRISTY CARVER, CPA**  
Vice President,  
Corporate Taxation

**JIM D. JONES, CPA**  
Senior Vice President,  
Treasurer

**ANN MUISE-MILLER, J.D.**  
Assistant Vice President,  
Associate General Counsel

**JAMES WM. MURRAY, III, J.D.**  
Vice President, Senior  
Associate General Counsel

**ROBERT PORTER, CIA**  
Vice President,  
Internal Audit

**HAROLD RIEKER, CPA**  
Vice President,  
Principal Accounting Officer

**PAUL RYDLUND**  
Senior Vice President,  
Business Development

**DAVID M. SHEAR, J.D.**  
Senior Vice President,  
General Counsel and Secretary

**MICHAEL SULLIVAN**  
Vice President,  
Chief Information Officer

**MIKE TEPPER**  
Senior Vice President,  
International Operations

## SUBSIDIARY EXECUTIVE OFFICERS

**JOSEPH A. CAPPELLO**  
President,  
ClimateCraft, Inc.

**DAN ELLIS**  
President,  
Climate Master, Inc.

**PHIL GOUGH**  
Senior Vice President,  
Agrochemical Group

**BRIAN HAGGART**  
President,  
Trison Construction, Inc.

**DENNIS KLOSTER**  
President,  
International Environmental  
Corporation

**BRIAN LEWIS, CPA**  
Executive Vice President,  
LSB Chemical Corp.

**ROSS MIGLIO**  
President,  
ClimaCool Corp.

**ANNE RENDON**  
President,  
El Dorado Nitric Company

**BRUCE SMITH**  
President,  
Summit Machine Tool  
Manufacturing L.L.C.



## **HEADQUARTERS**

LSB Industries, Inc.  
16 South Pennsylvania Ave.  
Oklahoma City, OK 73107  
Tel: (405) 235-4546  
Fax: (405) 235-5067  
Email: [info@lsb-okc.com](mailto:info@lsb-okc.com)

## **INVESTOR RELATIONS**

The Equity Group Inc.  
Linda Latman  
Tel: (212) 836-9609  
Fax: (212) 421-1278  
Email: [llatman@equityny.com](mailto:llatman@equityny.com)

## **INDEPENDENT AUDITORS**

Ernst & Young LLP  
Oklahoma City, OK

## **SECURITY LISTING**

Common Stock listed on the  
New York Stock Exchange  
NYSE Ticker Symbol: LXU

## **TRANSFER AGENT & REGISTRAR**

Computershare Trust Company, N.A.  
P.O. Box 43078  
Providence, RI 02940-3078  
Tel: (800) 884-4225 (US & Canada)  
(781) 575-4706 (outside US & Canada)

## **WEBSITE**

[www.lsb-okc.com](http://www.lsb-okc.com)  
Visit our website for details  
about our plants, products,  
operations and policies.